

**Drain:** PEBBLE BROOK DRAIN **Drain #:** 191  
**Improvement/Arm:** PEBBLE BROOK VILLAGE CENTER  
**Operator:** JDH **Date:** 3-10-04  
**Drain Classification:** Urban/Rural **Year Installed:** 1998

### GIS Drain Input Checklist

- Pull Source Documents for Scanning JRH 3-10
- Digitize & Attribute Tile Drains N/A
- Digitize & Attribute Storm Drains SUM/JRH 3-10
- Digitize & Attribute SSD SUM/JRH 3-10
- Digitize & Attribute Open Ditch SUM/JRH 3-10
- Stamp Plans JRH 3-10
- Sum drain lengths & Validate JRH 3-10
- Enter Improvements into Posse JRH 3-10
- Enter Drain Age into Posse July 4-23
- Sum drain length for Watershed in Posse July 4-23
- Check Database entries for errors JRH 3-10

## Gasb 34 Footages for Historical Cost Drain Length Log

Drain-Improvement: PEBBLE BROOK DRAIN - PEBBLE BROOK VILLAGE CENTER

Drain Type:	Size:	Length	Length (DB Query)	Length Reconcile	Price:	Cost:
RCP	12"	∅	108'	+108'		
	15"	372'	263'	-109'		
<del>RCP</del>	24"	1994'	1977'	-17'		
OPEN DITCH		50'	50'	∅		

Sum:     2,416'     2,398'     -18'

Final Report: \_\_\_\_\_

Comments:

---

---

---

---

---

---

---

---

---

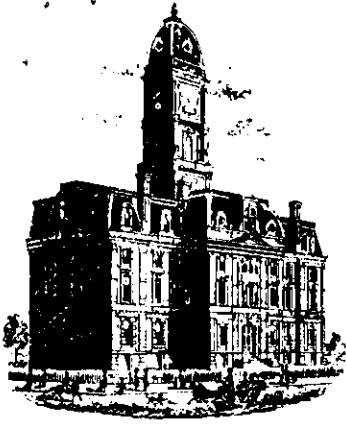

SURVEYOR'S OFFICE

# Hamilton County

*Kenton C. Ward, Surveyor*

*Phone (317) 776-8495*

*Fax (317) 776-9628*

*Suite 146*

*One Hamilton County Square*

*Noblesville, Indiana 46060-2230*

*9:10am 7/27/98*

June 25, 1998

To: Hamilton County Drainage Board

Re: Pebble Brook Village Center Arm,  
Pebble Brook Drain

Attached is a petition, non-enforcement request, plans, calculations, quantity summary and assessment roll for the Pebble Brook Village Center Arm, Pebble Brook Drain. I have reviewed the submittals and petition and have found each to be in proper form.

I have made a personal inspection of the land described in the petition. Upon doing so, I believe that the drain is practicable; will improve the public health; benefit a public highway and be of public utility; and that the costs, damages and expenses of the proposed drain will probably be less than the benefits accruing to the owners of land likely to be benefited. The drain will consist of the following:

15" RCP - 372 ft; 24" RCP - 1994 ft; Open Ditch - 50 ft.

The total length of the drain will be 2416 feet.

The retention ponds shown on the plan as Pond 2 & Pond 7 is not to be considered part of the regulated drain. Only the inlet and outlet will be maintained as part of the regulated drain. The maintenance of the pond will be the responsibility of the developer. The Board will however, retain jurisdiction for ensuring the storage volume for which the lake was designed will be retained. Thereby, allowing no fill or easement encroachments.

The easement for this portion of the drain across the Brant Farms, Inc. tract shall be 45' total width as set out in an easement agreement between Brant Farms, Inc. and Eldon D. Palmer. This agreement is recorded in the Hamilton County Recorder's Office as instrument #9809820190. The easement on Mr. Palmer, tracts 06-33-00-00-005.000 and 06-33-00-00-007.000, for the 15" and

24" RCP's shall be 25' per half. I recommend the Board approve the attached non-enforcement at this time.

The open ditch section shown above shall be that portion between Str. 804 to Mill Creek. The 24" RCP is that portion between Str. 830 (outlet of Pond 7) to structures 821, 820, 815, 810, 805 and 804. The portion of the drain which is 15" RCP is the section between structures 852 and 851 (between pond 2 & 7) and between structures 835 (pond 2) and 840, 845 and 850.

I have reviewed the plans and believe the drain will benefit each tract equally. Therefore, I recommend each lot be assessed equally. I also believe that no damages will result to landowners by the construction of this drain. I recommend a maintenance assessment of \$20.00 per lot, \$2.00 per acre for roadways, residential and agricultural, with a \$20.00 minimum for residential and agricultural. With this assessment, the total annual assessment for this drain for this section will be \$168.68.

I recommend that commercial tracts are developed within the new area that the rate for commercial be assessed at \$9.00 per acre with a \$90.00 minimum.

Parcels assessed for this drain may be assessed for the George Booth, Sly Run or Mill Creek Drain at sometime in the future.

I believe this proposed drain meets the requirements for Urban Drain Classification as set out in IC 36-9-27-67 to 69. Therefore, this drain shall be designated as an Urban Drain.

I recommend the Board set a hearing for this proposed drain for July 27, 1998.



---

Kenton C. Ward,  
Hamilton County Surveyor

KCW/jh

Second Orig  
COPY

# ITC ACCEPTANCE COMPANY

2929 S. HOLT ROAD  
INDIANAPOLIS, IN 46241  
(317) 243-1663

## SUBDIVISION BOND

Bond No. : 125187

Principal Amount : \$ 95,330.00

KNOW ALL MEN BY THESE PRESENTS, that we Palmer Realty, FLP  
7965 Westfield Blvd. Indianapolis, IN 46240 as Principal, and ITC  
Acceptance Company 2929 S. Holt Road Indianapolis, IN 46241 a Indiana  
corporation, as Surety, are held and firmly bound unto Hamilton County  
Commissioners One Hamilton County Square Noblesville, IN 46060 in  
the penal sum of Ninety Five Thousand Three Hundred Thirty and 00/100 ----  
(Dollars) (\$ 95,330.00 -----), lawful money of the United States of America,  
for the payment of which well and truly to be made, we bind ourselves, our  
heirs, executors, administrators, successors and assigns, jointly and  
severally, firmly by these presents.

Whereas, Palmer Realty, FLP

Has agreed to construct in Pebble Brook Village Center

In Hamilton County, Indiana the following improvements:

Offsite Storm Sewer and Erosion Control

Issued by: Tom Kapitan  
Tom Kapitan  
Vice President

Notarized by: Melissa Lane  
My commission expires 04-13-2008  
Marion County

**FILED**  
NOV 05 1998  
OFFICE OF HAMILTON COUNTY SURVEYOR

CERTIFICATE OF COMPLETION AND COMPLIANCE

Address of premises on which land alteration was accomplished State Road # 32 and Little Chicago Road

Inspection Date(s): \_\_\_\_\_ Permit No. \_\_\_\_\_

Relative to plans prepared by: Stoepelwerth & Associates, Inc.  
on February 18, 1998.

I hereby certify that:

To the best of my knowledge, information and belief such land alteration has been performed and completed in conformity with the improved plan, except

Signature Jeffery W. Darling Date: 10/22/98

Type Name: Jeffery W. Darling Phone: (317) 849-5935

Business Address: 9940 Allisonville Road, Fishers, IN 46038

Surv. X Engr.    Arch.    Indiana Registration No. R.L.S. 900017



(SEAL)

FORMS/23970c&c

**FILED**

OCT 27 1998

OFFICE OF HAMILTON COUNTY SURVEYOR

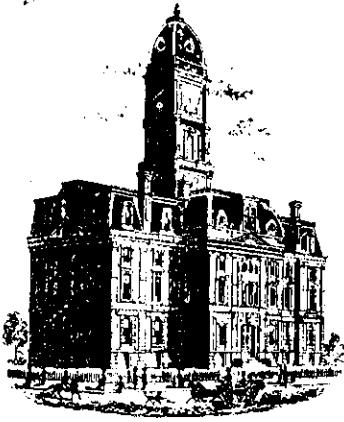

SURVEYOR'S OFFICE

# Hamilton County

Kenton C. Ward, Surveyor

Phone (317) 776-8495

Fax (317) 776-9628

Suite 146

One Hamilton County Square

Noblesville, Indiana 46060-2230

To: Hamilton County Drainage Board

August 25, 2000

Re: Pebble Brook Drain: Pebble Brook Village  
Center Arm

Attached are as-builts, certificate of completion & compliance, and other information for Pebble Brook Village Center. An inspection of the drainage facilities for this section has been made and the facilities were found to be complete and acceptable.

During construction, changes were made to the drain, which will alter the plans submitted with my report for this drain-dated June 25, 1998. The changes are as follows:

**Structure:            T.C.:    I.E.:    Pipe:    Length: Original Plans:    Difference:**

810	829.04					
805	816.3		24	397	400	-3
805	816.3					
804			24	284		
830						
821	826.25		24	28	30	-2
821	826.25					
820a	832.15		24	170		
820a	832.15					
820	830.04		24	80		
820	830.04					
815	831.98		24	482	480	2
815	831.98					
810	829.04		24	475	478	-3
4	830.87	823.68			formerly structure 850	
3	830.75	823.6	12	30	formerly structure 845	
3	830.75	823.6			formerly structure 845	

845A	829.74	823.39	12	78	new segment of pipe	
845A	829.74	823.39				
840	825.91	820.56	15	202		281
840	825.91	820.56				
835		819.45	15	61		
855		819.47				
860		818.84	24	61		72
						-11

**RCP Pipe Totals:**

12	108
15	263
24	1977

**Other Drain:**

Open Drain	50

The drainage system was modified via a change order on the part of the developer. However, this modification did not change the overall footage of the drain. Structures 845 and 850 were replaced by structures 3 and 4. Structure 845a was installed between structures 3 and 840. This segment was originally the run of pipe designated between structures 845 and 840.

The length of the drain due to the changes described above is now **2398 feet**.

The non-enforcement was approved by the Board at its meeting on June 28, 1999 and recorded under instrument #9909938790.

The bond or letter of credit from ITC Acceptance Company number 125187; in the amount of \$95,330.00 was released November 23, 1998.

I recommend the Board approve the drain's construction as complete and acceptable.

Sincerely,

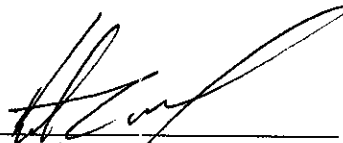

Kenton C. Ward,  
Hamilton County Surveyor

KCW/slm



# PEBBLE BROOK VILLAGE CENTER LITTLE CHICAGO ROAD ENTRY AND OFF-SITE UTILITIES

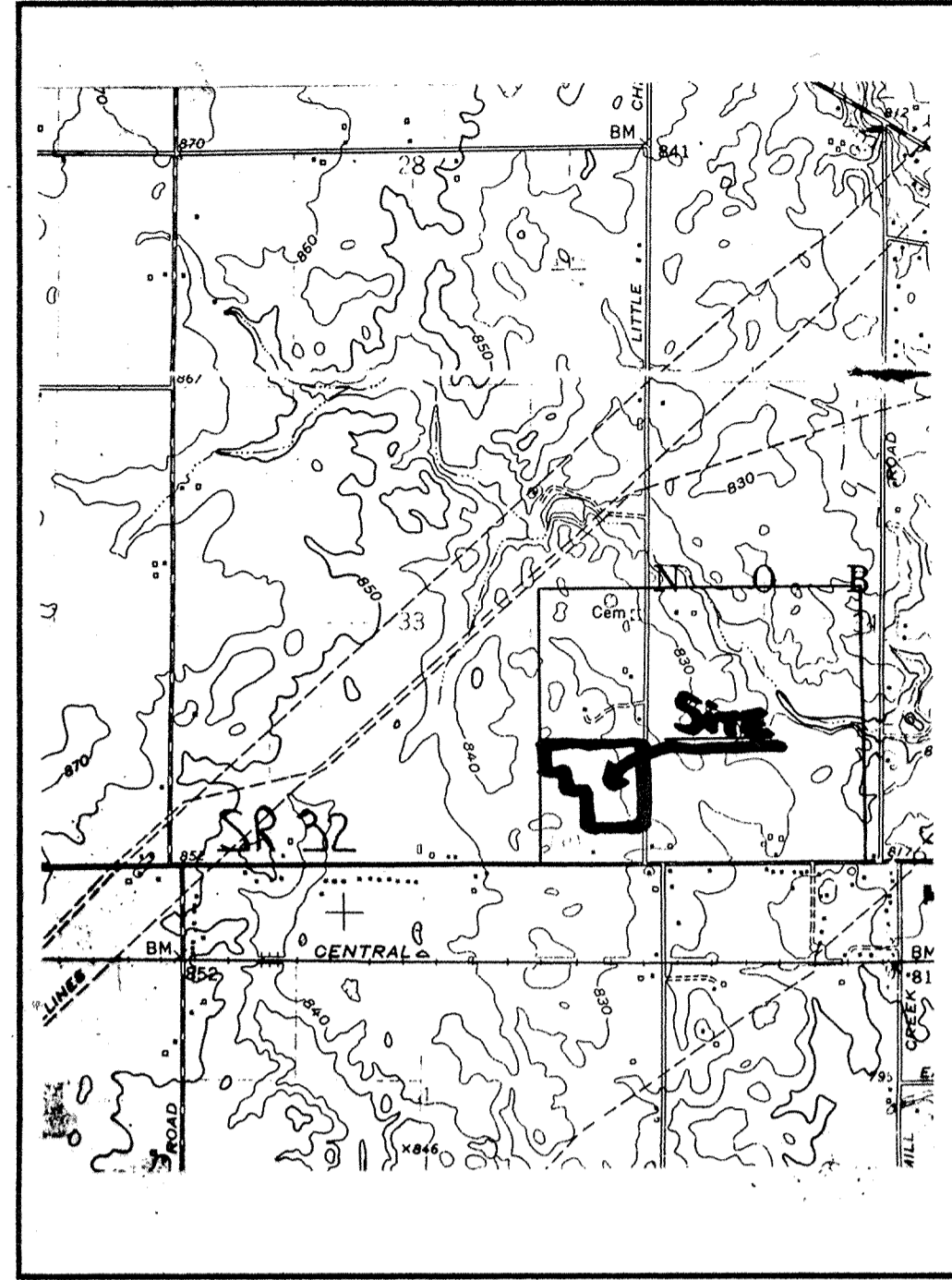

LOCATION MAP

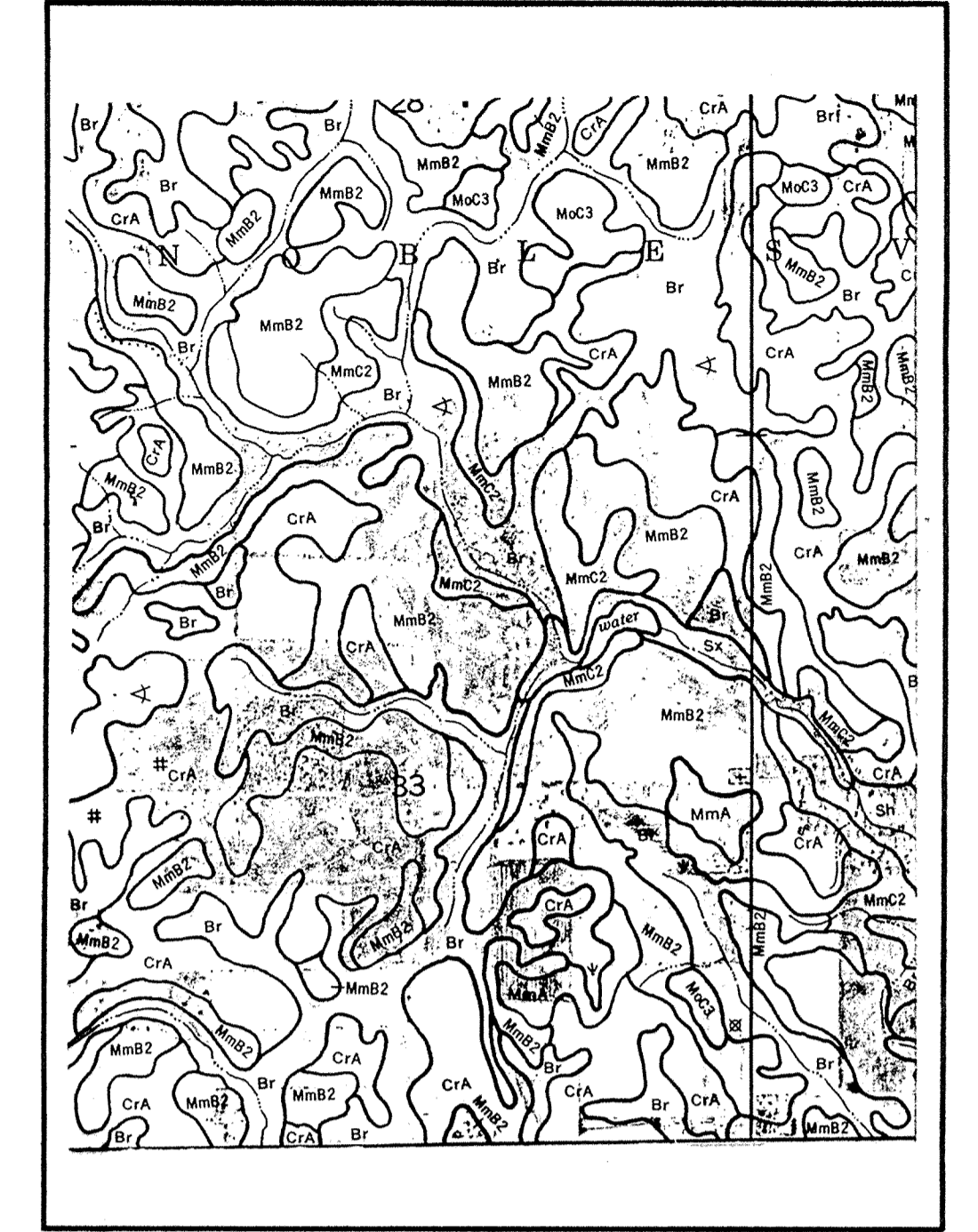

SOILS MAP

Br BROOKSTON  
CrA CROSBY  
MmC2 MIAMI  
MmB2 MIAMI  
MoC3 MIAMI  
MmA MIAMI

Developed by:  
PLATINUM PROPERTIES, L.L.C.  
Contact—KEN BRASSEUR  
9551 DELEGATES ROW  
INDIANAPOLIS, INDIANA 46240  
(317)—818—2900

INDEX	
SHT.	DESCRIPTION
1	COVER SHEET
2	SITE PLAN
3	EROSION CONTROL PLAN
4	INTERSECTION DETAILS
5	SANITARY SEWER PLAN & PROFILES
6	SANITARY SEWER PLAN & PROFILES
7	SANITARY SEWER PLAN & PROFILES
8	SANITARY SEWER PLAN & PROFILES
9	STORM SEWER PLAN & PROFILES
10	STORM SEWER PLAN & PROFILES
11	STORM SEWER PLAN & PROFILES
12	CONSTRUCTION DETAILS
13	CONSTRUCTION DETAILS

REVISIONS		
SHT.	DESCRIPTION	DATE
1, 9 & 10	PER FINAL DESIGN	5/7/98 LMC

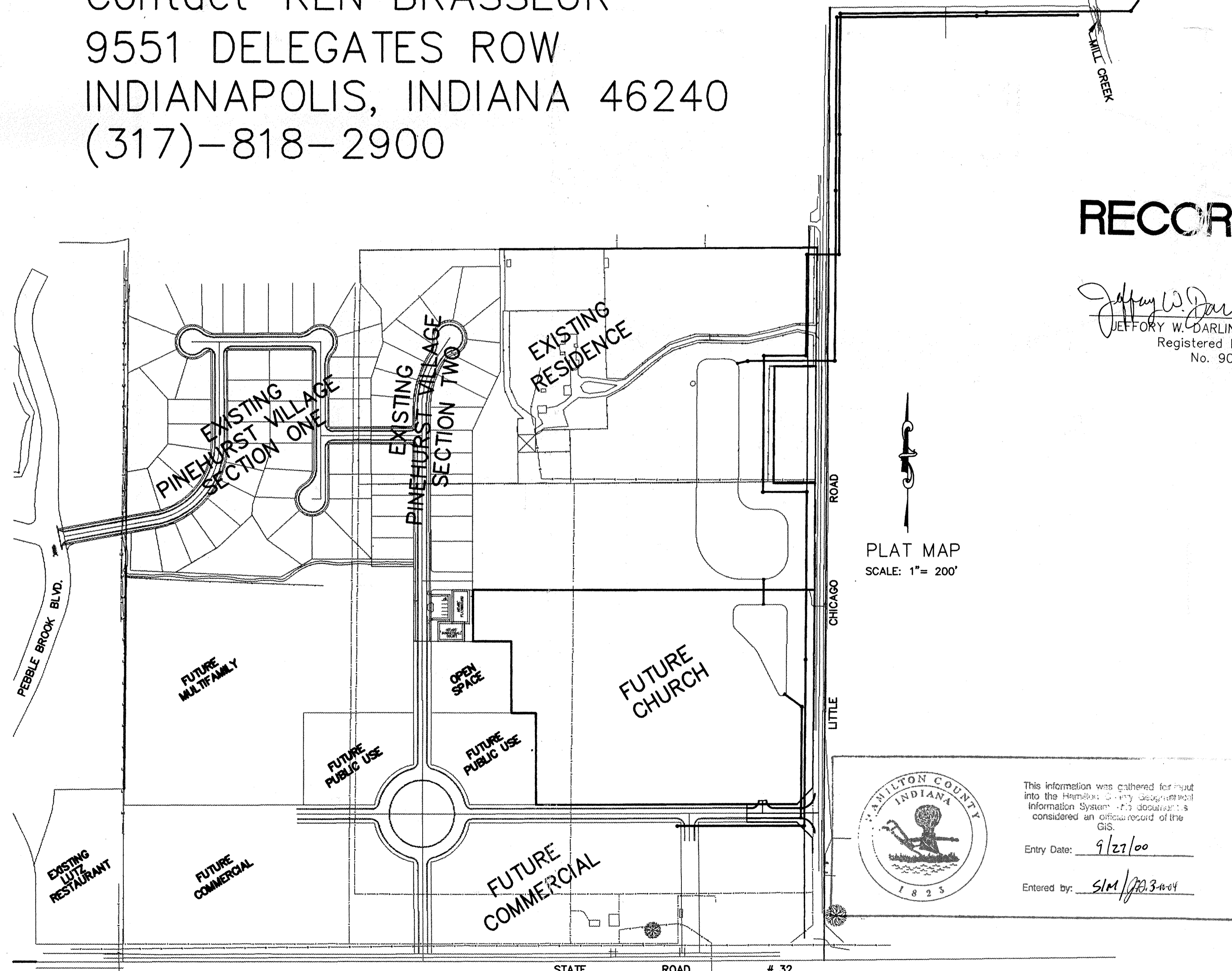

**RECORD DRAWING**

*Jeffery W. Darling*  
JEFFERY W. DARLING  
Registered Land Surveyor  
No. 900017  
10/6/98  
DATE



PLAT MAP  
SCALE: 1" = 200'

PLANS PREPARED BY:  
STOEPPELWERTH & ASSOCIATES, INC.  
CONSULTING ENGINEERS & LAND SURVEYORS  
9940 ALLISONVILLE ROAD  
FISHERS, INDIANA 46038  
PHONE: (317)-849-5935  
FAX: (317)-849-5942



This information was gathered for input into the Hamilton County Geographical Information System (GIS) Department's considered an official record of the GIS.  
Entry Date: 9/27/00  
Entered by: SIM/203-ndf

PLANS CERTIFIED BY:  
*David J. Stoepfelwerth*  
DAVID J. STOEPPELWERTH  
PROFESSIONAL ENGINEER  
NO. 19358  
2/18/98  
DATE  
FILED  
OCT 19 1998  
OFFICE OF HAMILTON COUNTY SURVEYOR  
REGISTERED PROFESSIONAL ENGINEER  
No. 19358  
STATE OF INDIANA

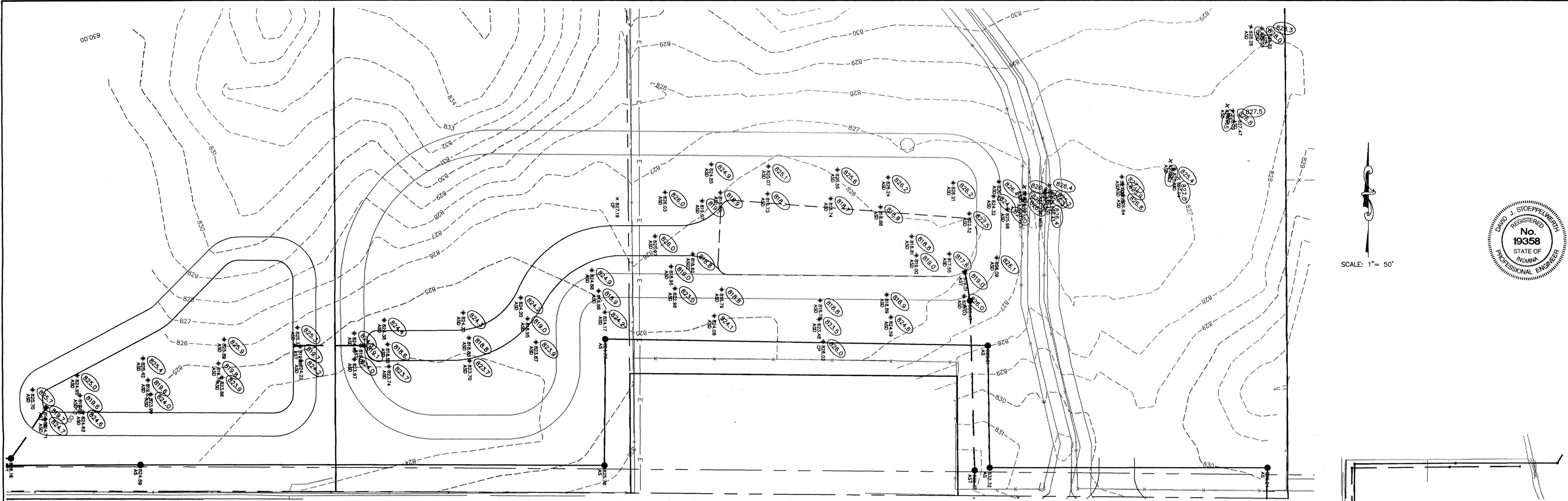

SCALE: 1" = 50'

DATE	2/18/98	BY	
SCALE	1" = 200'	MARK	
DATE	2/18/98	DATE	
DATE	2/18/98	DATE	
DATE	2/18/98	DATE	

CERTIFIED: 2/18/98

*David J. Stoepplow*

CONSULTING ENGINEERS - LAND SURVEYORS  
 (317) 849-5935 1-800-728-6917 FAX (317) 849-5942  
 INDIANAPOLIS INDIANA

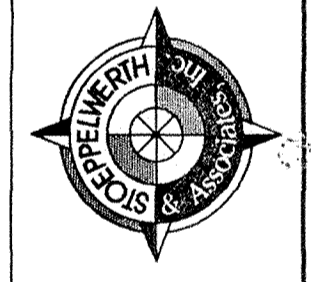

# RECORD DRAWING

*Jeffrey W. Darling*  
 JEFFERY W. DARLING  
 Registered Land Surveyor  
 No. 900017  
 DATE 10/6/98

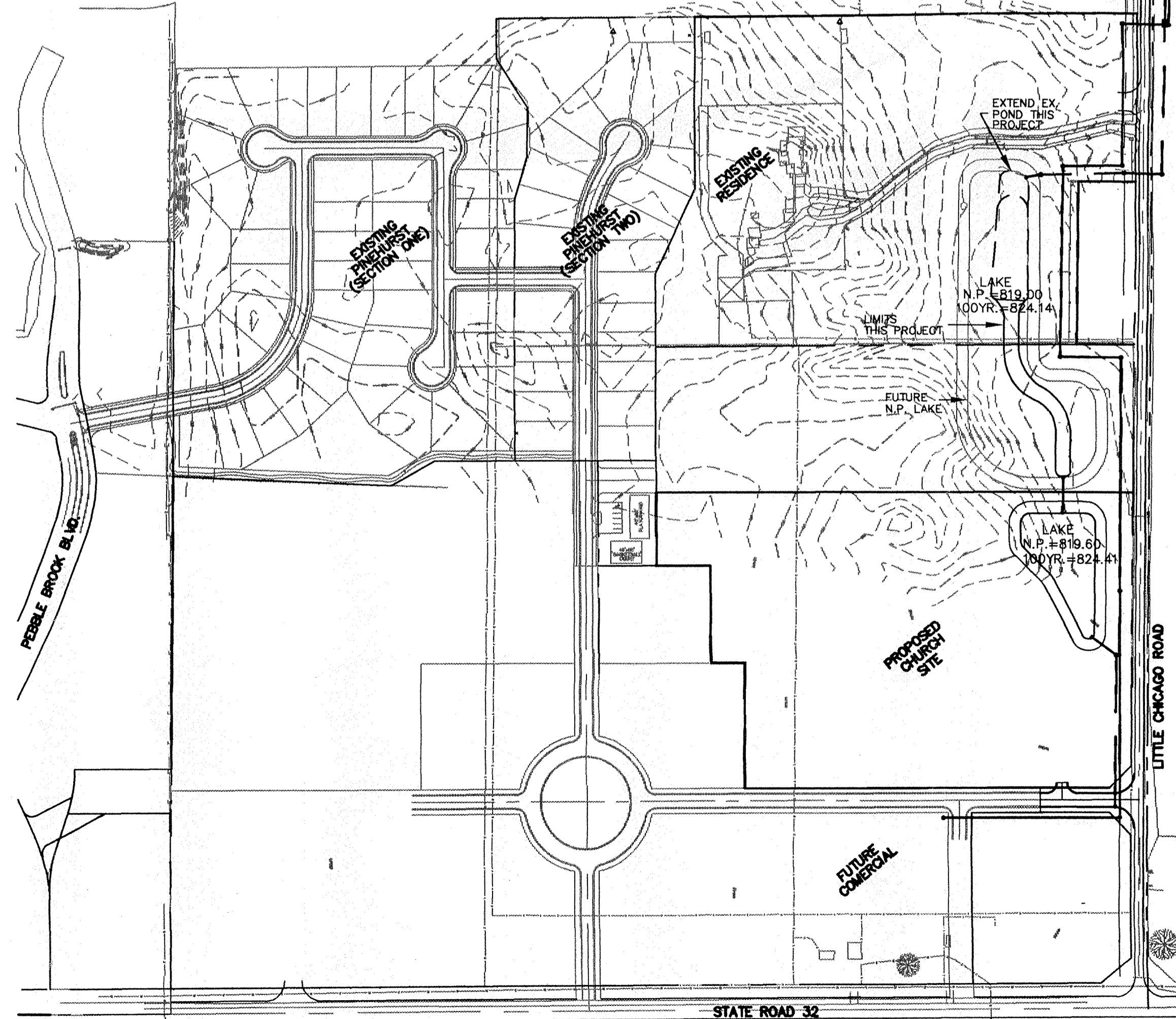

SCALE: 1" = 200'

SITE PLAN  
 PEBBLE BROOK VILLAGE CENTER  
 NOBLESVILLE INDIANA

**FITZLEID**  
 OCT 19 1998  
 OFFICE OF HAMILTON COUNTY SURVEYOR

SHEET NO.  
**2**  
 OF 13 SHEETS  
 JOB NO. 23970

# RECORD DRAWING

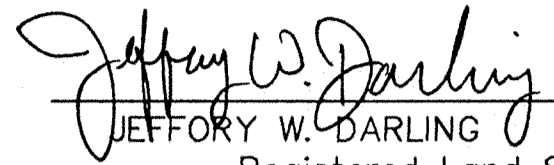
  
 JEFFERY W. DARLING  
 Registered Land Surveyor  
 No. 900017  
 DATE 10/6/98



NOTE: ALL CASTINGS TO BE FLUSH WITH FINAL GRADE

SCALE: 1" = 50'



DATE	MARK	REVISIONS	BY
10/6/98		AS BUILT	GBR
8/29/98		REVISED SAN LOCATION PER ICS	ROT
2/18/98			

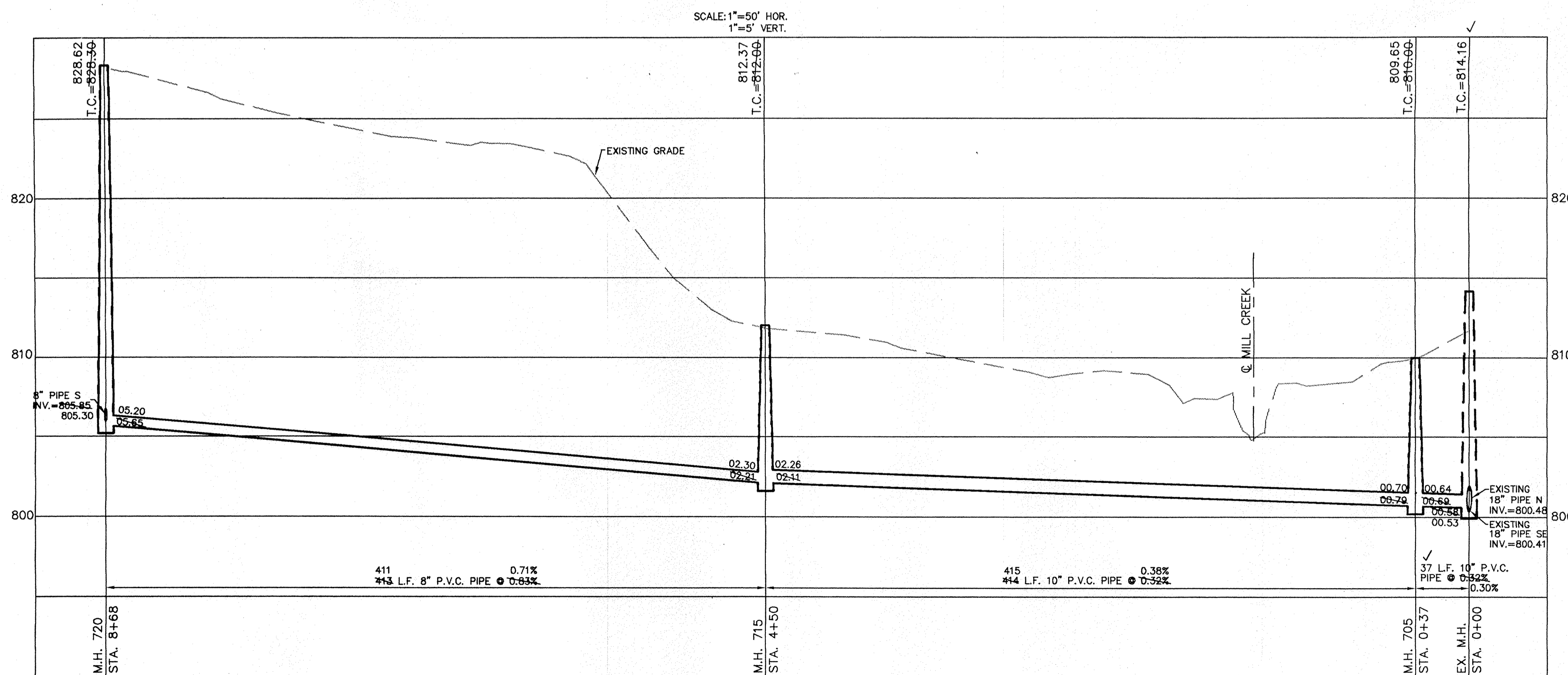
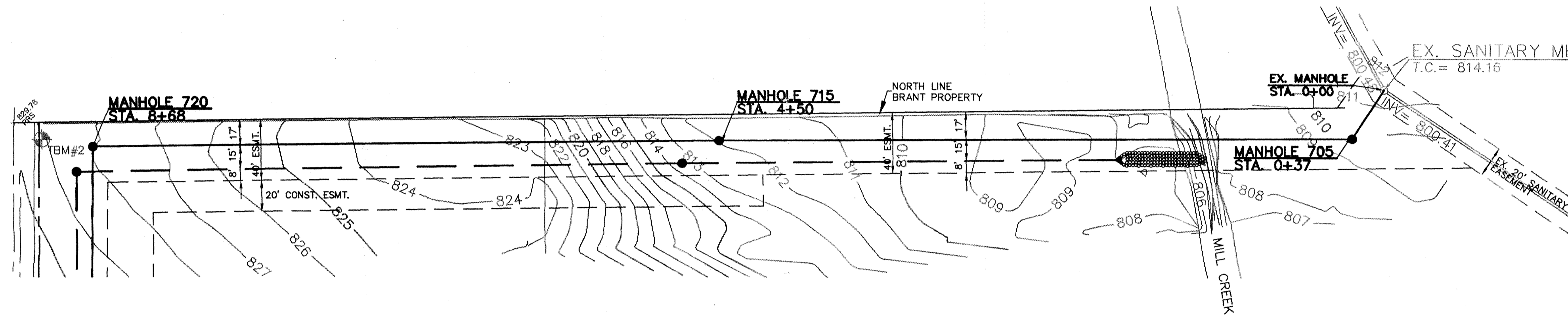

CONSULTING ENGINEERS — LAND SURVEYORS  
 (317) 849-5935 1-800-728-6917 FAX (317) 849-5942  
 INDIANAPOLIS INDIANA



SANITARY SEWER PLAN & PROFILE  
 PEBBLE BROOK VILLAGE CENTER  
 NOBLESVILLE INDIANA

**FILED**  
 OCT 19 1998  
 OFFICE OF HAMILTON COUNTY SURVEYOR

SHEET NO. 5  
 OF 13 SHEETS  
 JOB NO. 23970

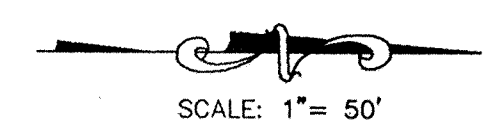

# RECORD DRAWING

NOTE: ALL CASTINGS TO BE FLUSH WITH FINAL GRADE

*Jeffery W. Darling*  
JEFFERY W. DARLING  
Registered Land Surveyor  
No. 900017  
DATE 10/6/98

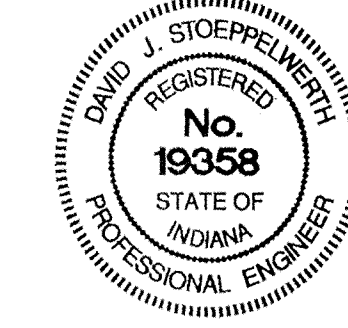

DATE	BY	REVISIONS
2/18/98	DR	AS BUILT
5/28/98	DR	REVISED SAN LOCATION PER HCS
10/6/98	DR	
11/11/98	DR	

CERTIFIED: 2/18/98  
*David J. Stappelmuth*

CONSULTING ENGINEERS - LAND SURVEYORS  
(317) 849-5935 1-800-728-6917 FAX: (317) 849-5942  
INDIANAPOLIS INDIANA

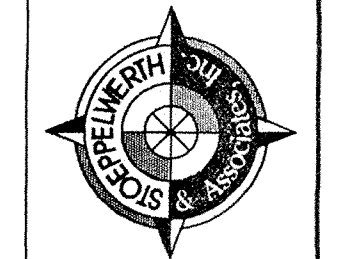

SANITARY SEWER PLAN & PROFILE  
PEBBLE BROOK VILLAGE CENTER  
NOBLESVILLE INDIANA

FILED  
OCT 19 1998  
OFFICE OF HAMILTON COUNTY SURVEYOR  
SHEET NO. 0  
of 13 SHEETS  
JOB NO. 23970

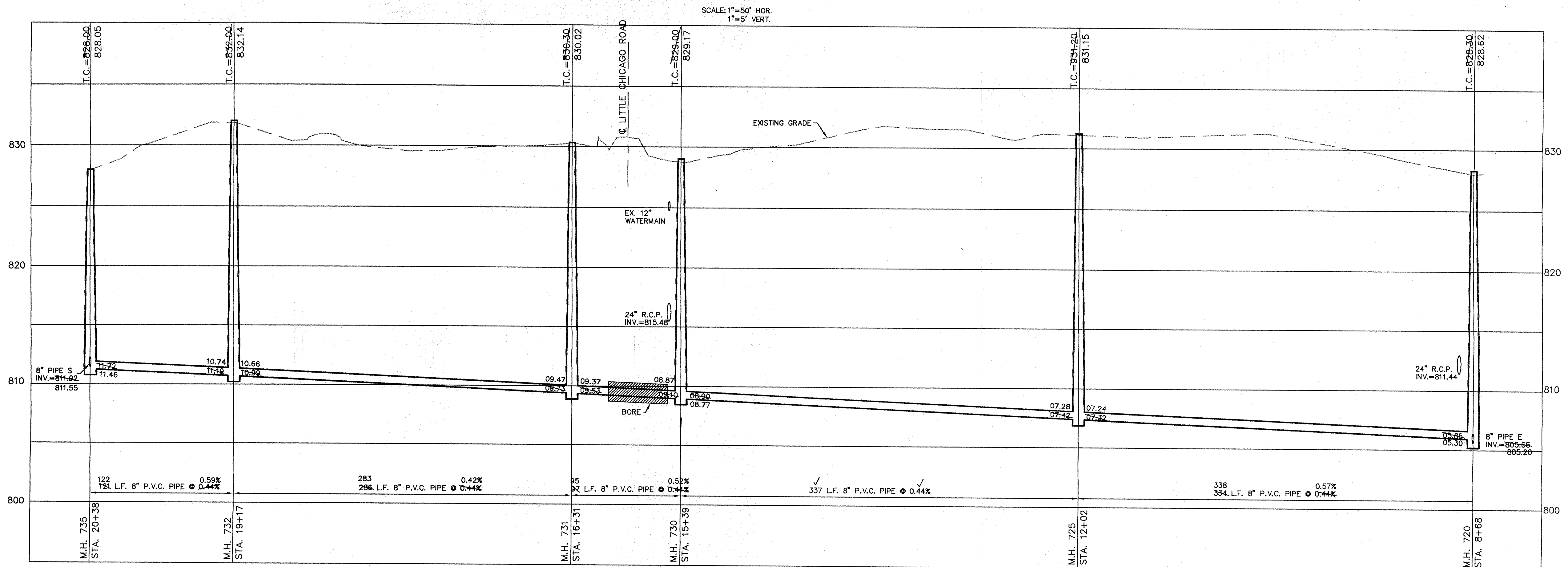
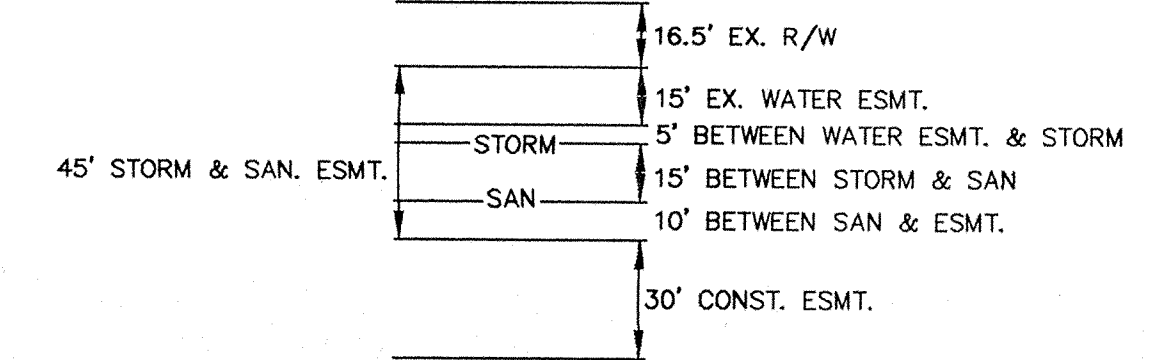
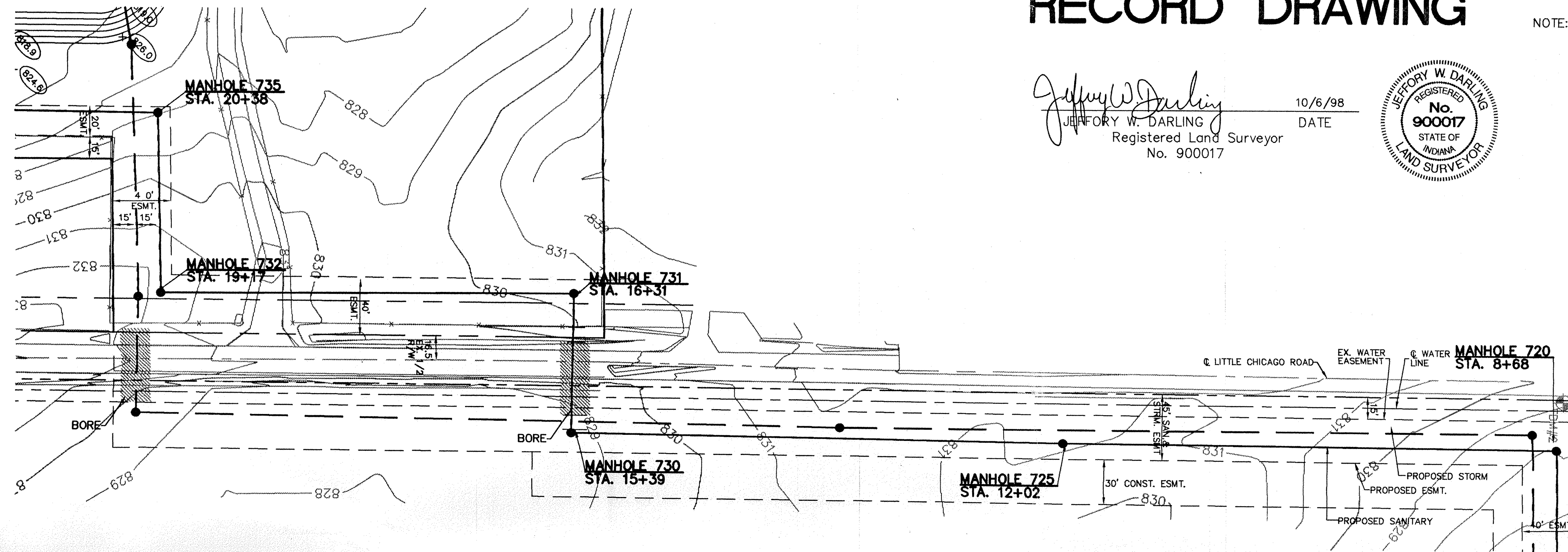

SCALE: 1" = 50'

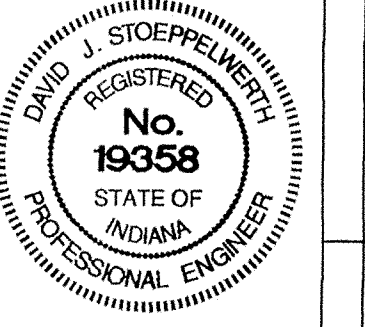

NOTE: ALL CASTINGS TO BE  
FLUSH WITH FINAL GRADE

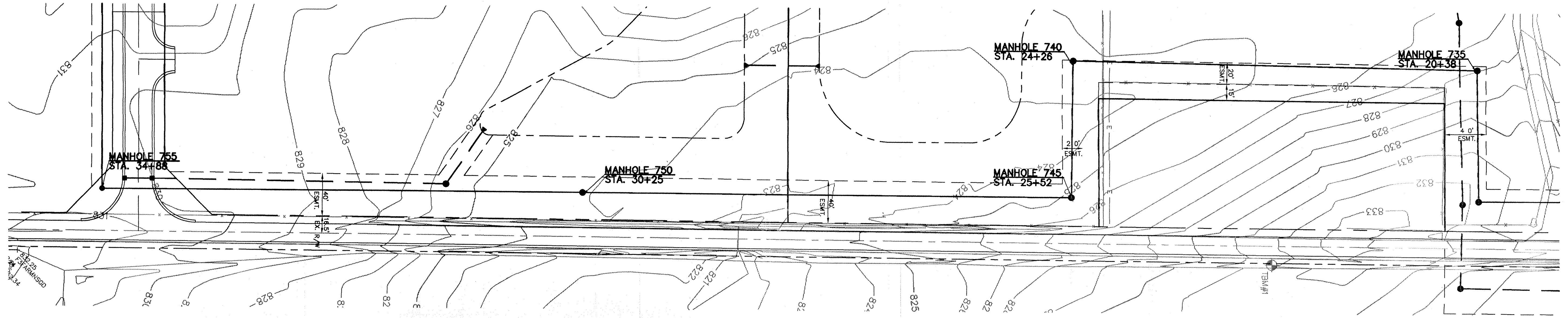

# RECORD DRAWING

*Jeffery W. Darling*  
JEFFERY W. DARLING  
Registered Land Surveyor  
No. 900017



10/6/98

DATE

SCALE: 1" = 50' HOR.  
1" = 5' VERT.

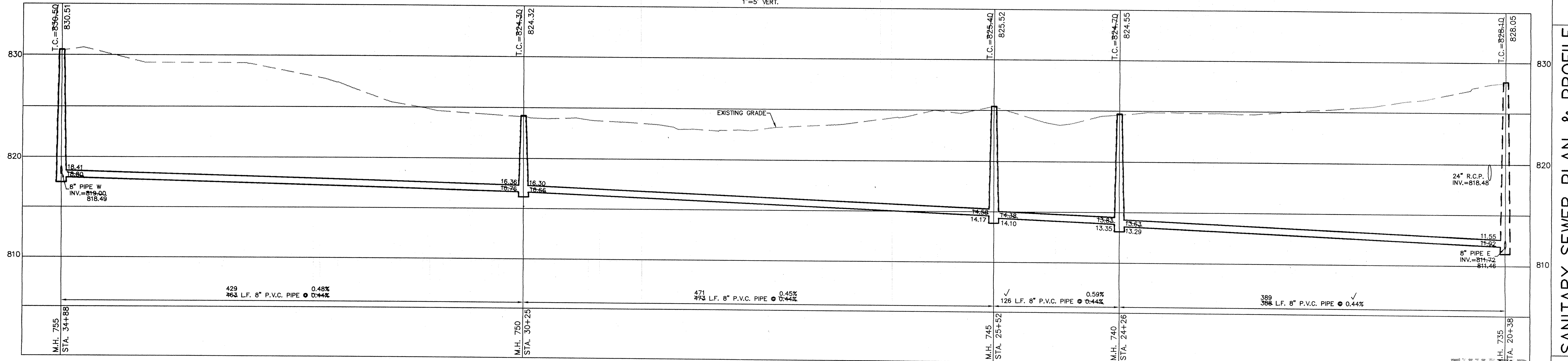

DATE	DATE	DATE	DATE	DATE	DATE
2/18/98	2/18/98	2/18/98	2/18/98	2/18/98	2/18/98

CERTIFIED: 2/18/98  
*David J. Stoepelwech*

CONSULTING ENGINEERS - LAND SURVEYORS  
(317) 849-5935 1-800-728-6917 FAX: (317) 849-5942  
INDIANAPOLIS INDIANA

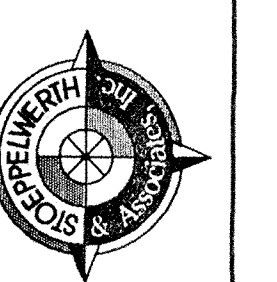

SANITARY SEWER PLAN & PROFILE  
PEBBLE BROOK VILLAGE CENTER  
NOBLESVILLE INDIANA

SHEET NO. 7  
OCT 19 1998  
OFFICE OF HAMILTON COUNTY SURVEYOR  
13 SHEETS  
JOB NO. 23970

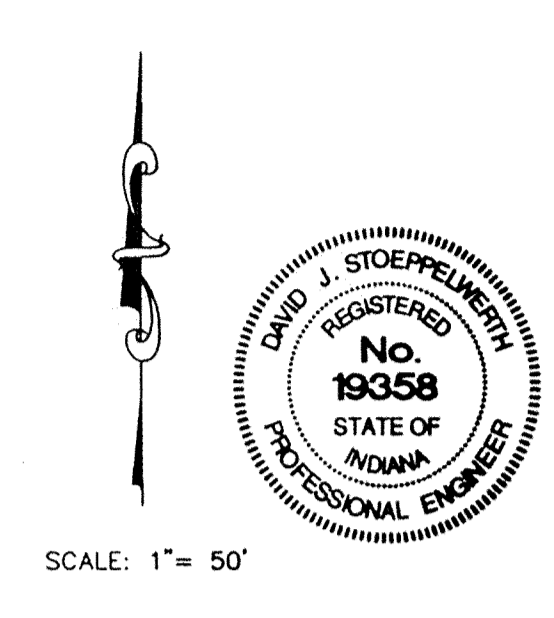
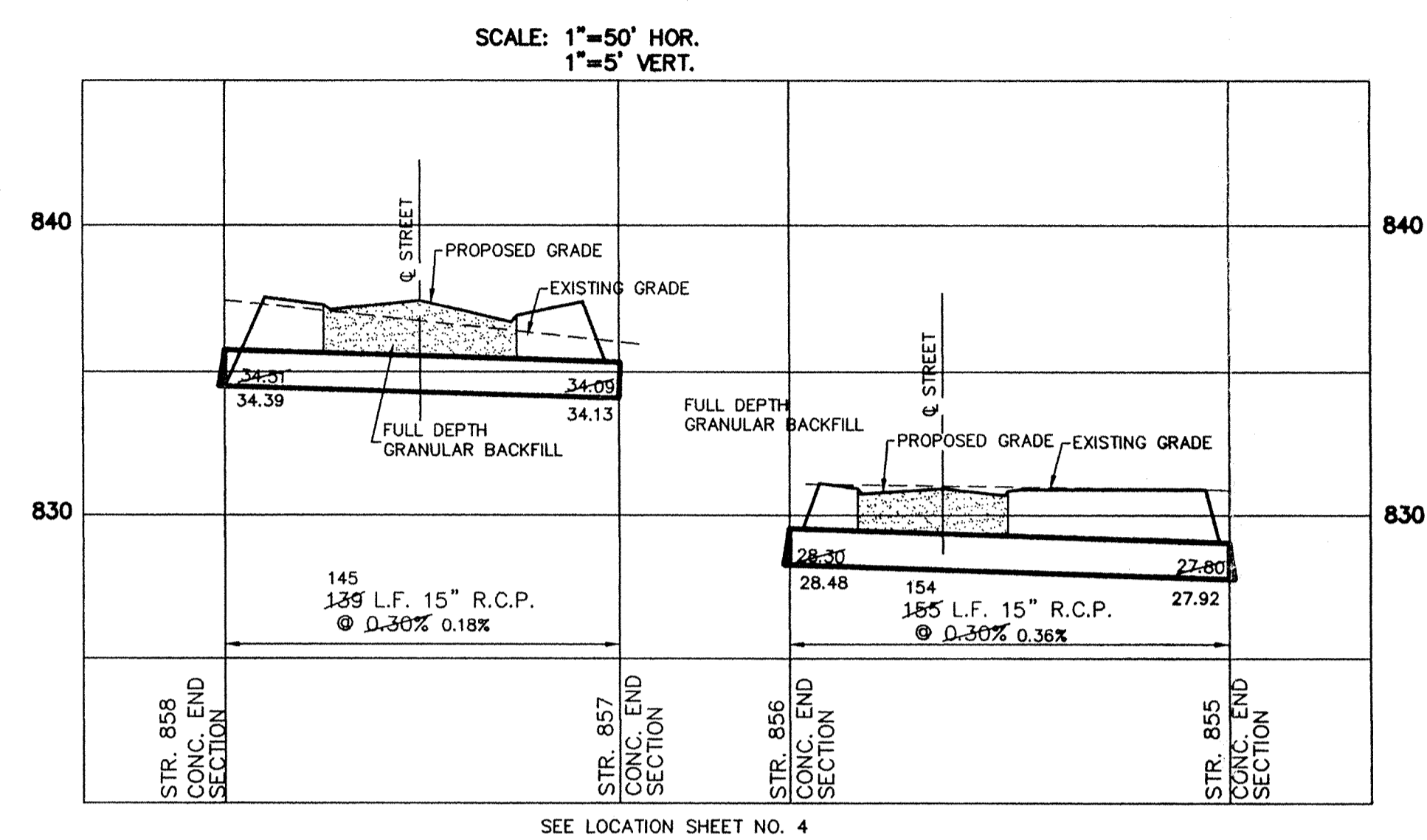
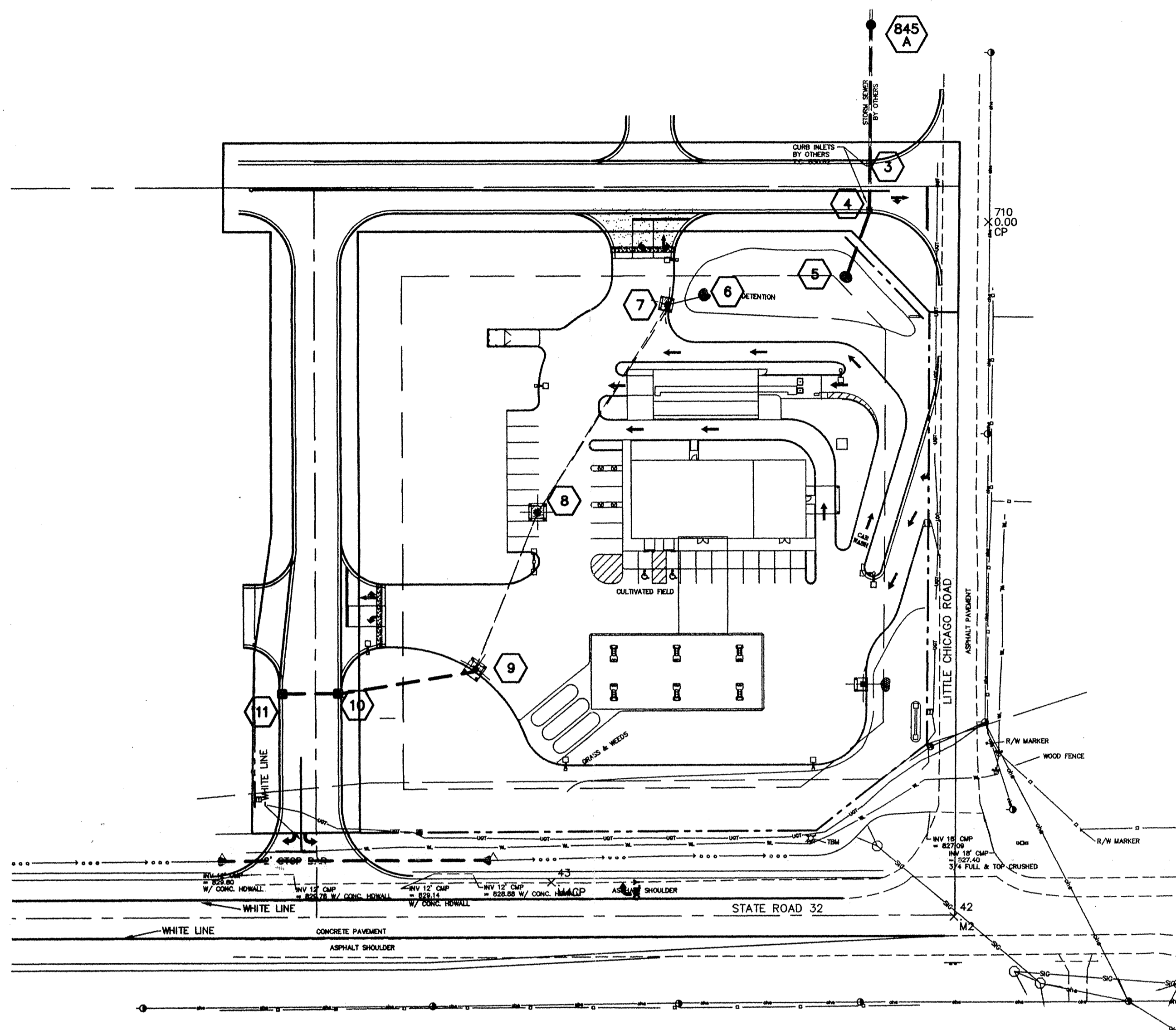

# RECORD DRAWING

*Jeffrey W. Darling*  
 JEFFREY W. DARLING  
 Registered Land Surveyor  
 No. 900017  
 DATE 12/3/99



INLET & MANHOLE STRUCTURE TABLE

PIPE	DEPTH	MINIMUM SIZE STRUCTURE	STEPS REQUIRED
15" or LESS	0-3'	2'x2' BOX	NO
15" or LESS	3'-5'	2'x3' BOX	YES
15" to 24"	3'-5'	3'x3' BOX	YES
ALL PIPES	5' & DEEPER	MANHOLE	YES
24"-GREATER	ALL DEPTHS	MANHOLE	YES

\* Manholes to confirm to ASTM 475

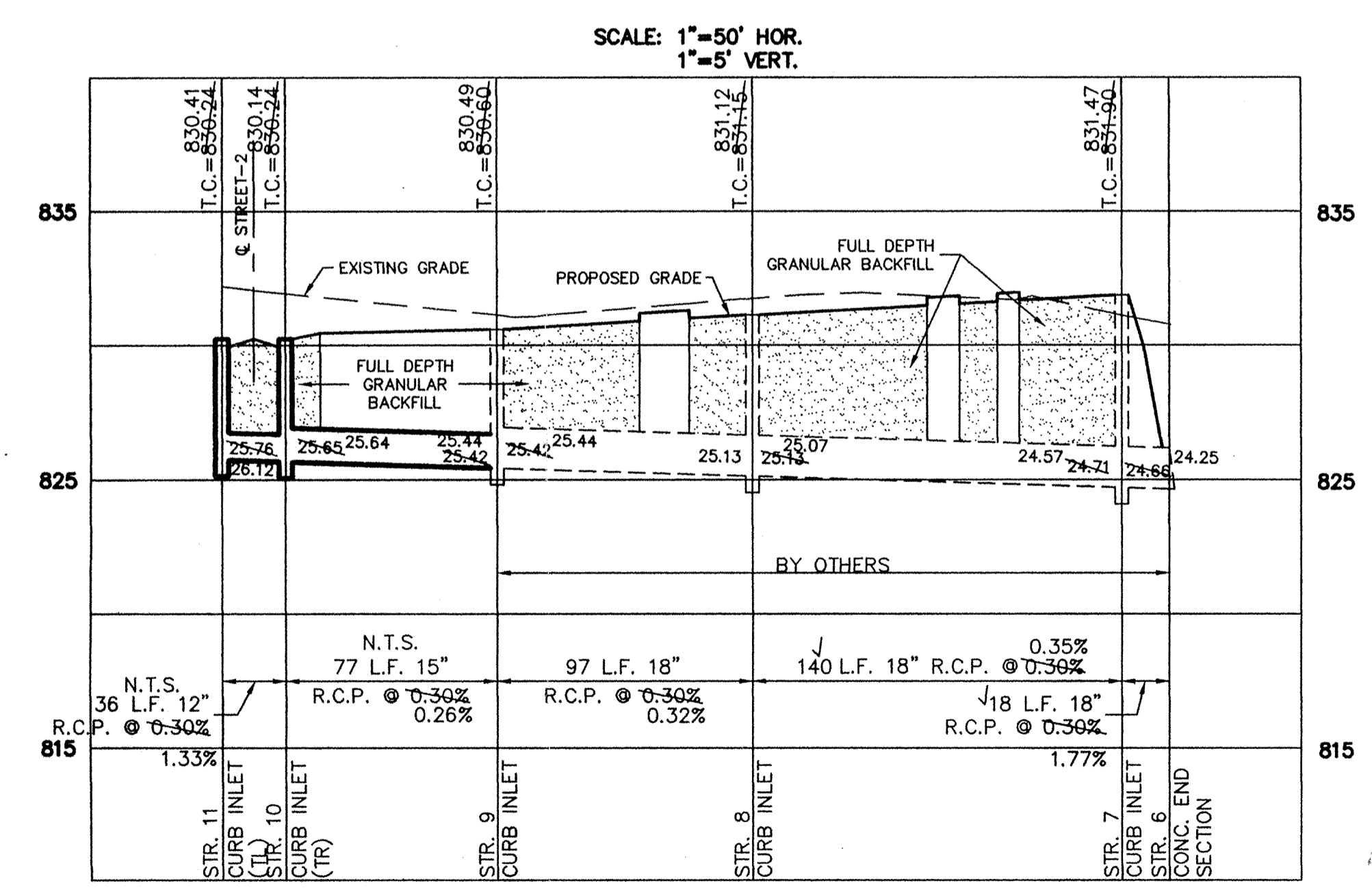

Hamilton County, Indiana  
 This information was gathered for input into the Hamilton County Geographical Information System. This document is considered an official record of the GIS.  
 Entry Date: 9/27/00  
 Entered by: S.M./MSJ-01

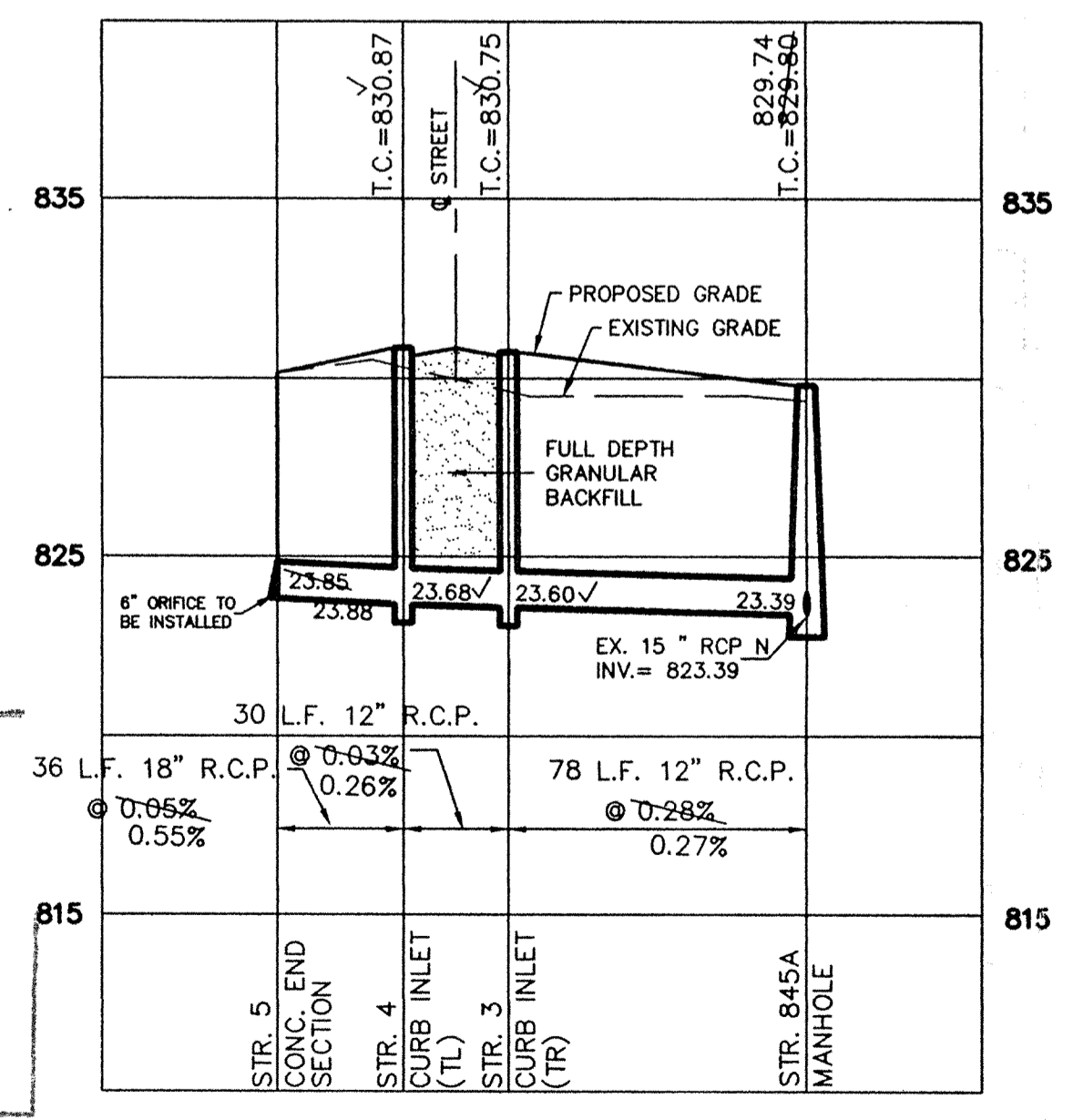

CONSULTING ENGINEERS - LAND SURVEYORS  
 (317) 849-5935 1-800-728-6917 FAX: (317) 849-5942  
 INDIANAPOLIS INDIANA

STORM SEWER PLAN & PROFILE  
 PEBBLE BROOK VILLAGE CENTER  
 (MODIFICATION)  
 NOBLESVILLE INDIANA

SHEET NO. 9  
 OF 11 SHEETS  
 JOB NO. 23970

CERTIFIED: 3/19/99  
 DATE 3/19/99  
 BY David J. Stoepel

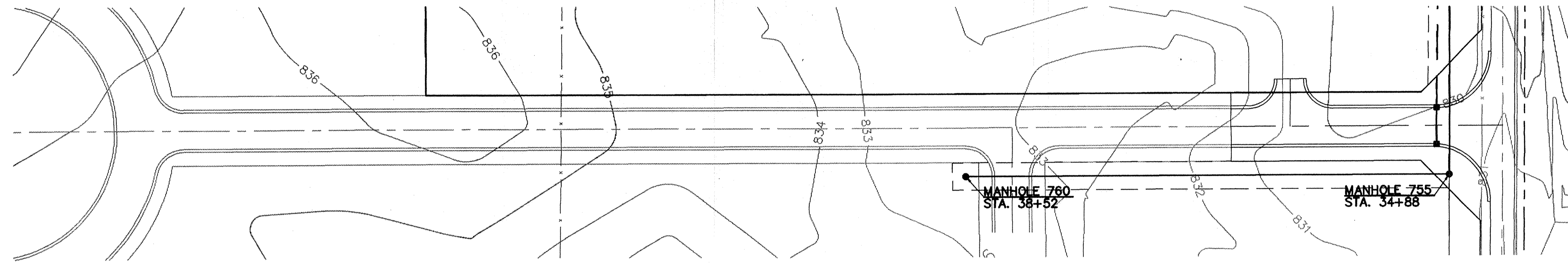

DATE	BY	REVISIONS
2/18/98	David J. Stappeler	

CERTIFIED: 2/18/98

CONSULTING ENGINEERS - LAND SURVEYORS  
 (317) 849-5935 1-800-728-6917 FAX: (317) 849-5942  
 INDIANAPOLIS INDIANA

# RECORD DRAWING

*Jeffrey W. Darling*  
 JEFFERY W. DARLING  
 Registered Land Surveyor  
 No. 900017

10/6/98  
 DATE

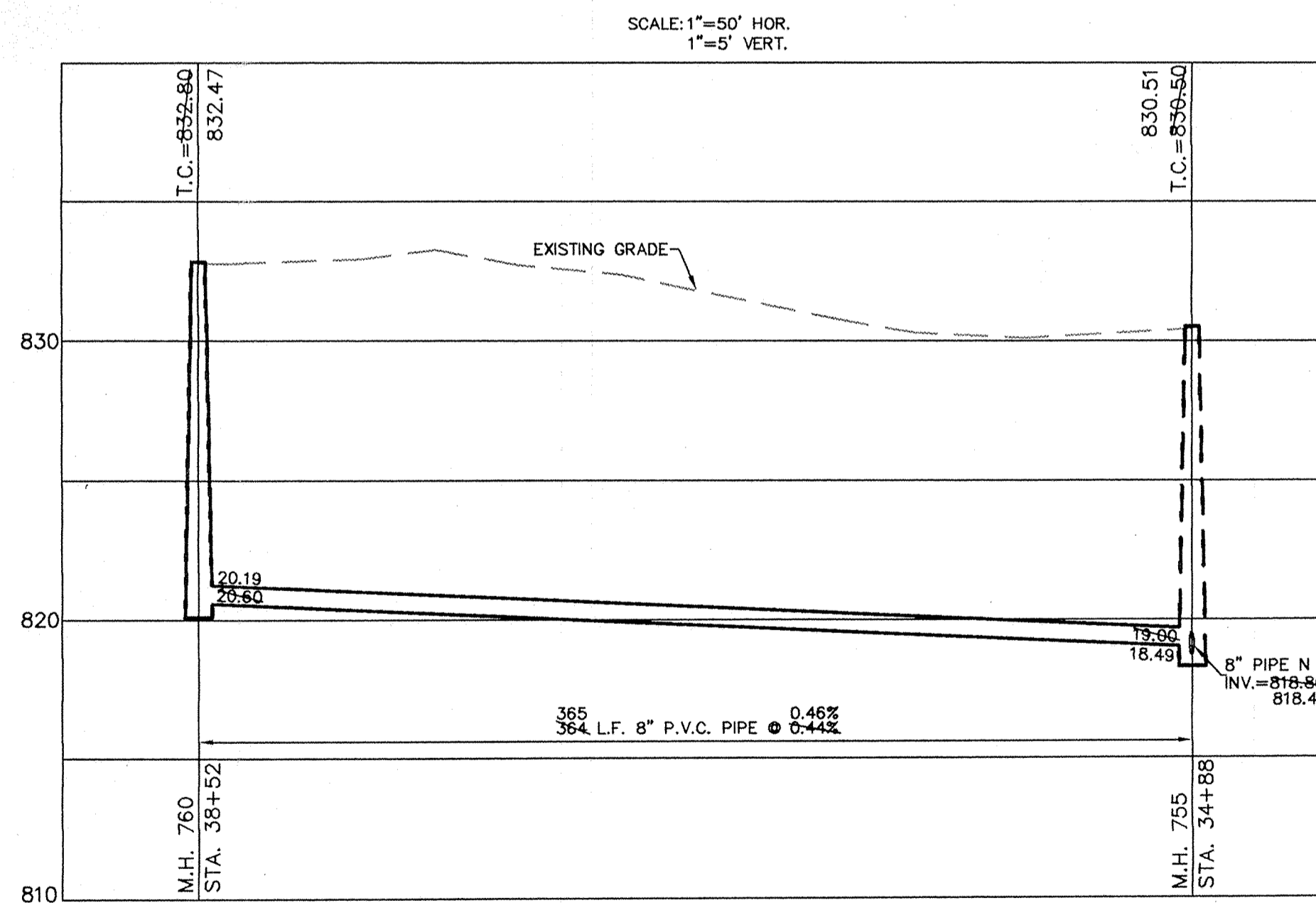

SANITARY SEWER PLAN & PROFILE  
 PEBBLE BROOK VILLAGE CENTER  
 NOBLESVILLE INDIANA

FILED  
 OCT 19 1998  
 OFFICE OF HAMILTON COUNTY SURVEYOR

SHEET NO.  
 00  
 OF 13 SHEETS  
 JOB NO. 23970

STORM TABLE

STR. NO.	TYPE	TC/RIM	INVERTS
804	CONC. END SECTION	—	806.00
805	MANHOLE	822.60	808.09
810	MANHOLE	828.50	811.05
815	MANHOLE	832.00	814.16
820	MANHOLE	830.00	817.28
821	MANHOLE	826.30	818.78
830	CONC. END SECTION	—	819.00
835	CONC. END SECTION	—	819.60
840	MANHOLE	826.00	819.97
845	CURB INLET W/MANHOLE	830.49	824.92
850	CURB INLET W/MANHOLE	830.49	825.10
855	CONC. END SECTION	—	819.60
860	CONC. END SECTION	—	819.00

# RECORD DRAWING

*Jeffrey W. Darling*  
 JEFFERY W. DARLING  
 Registered Land Surveyor  
 No. 900017

10/6/98  
 DATE

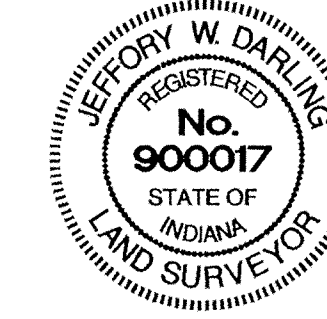

SCALE: 1" = 50'

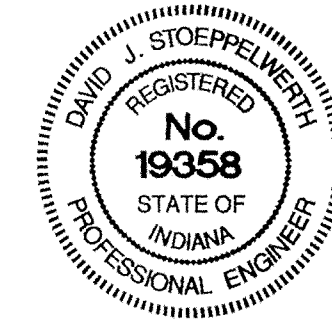

Hamilton County, Indiana seal and certification information.

Hamilton County, Indiana seal.

This information is to be used only for the project for which it was prepared. It is not to be used for any other project without the written consent of the engineer.

Entry Date: 9-27-00

Entered by: SLM/gm 9-20-04

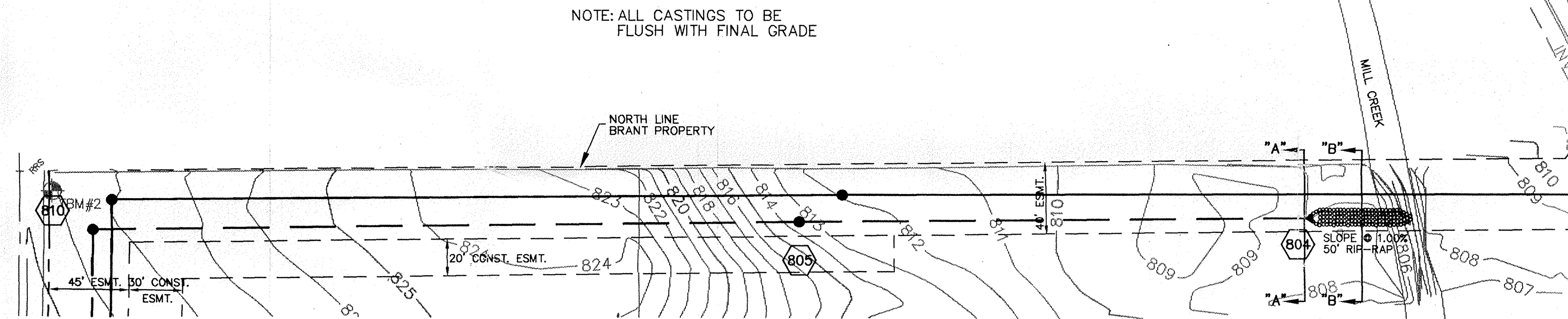
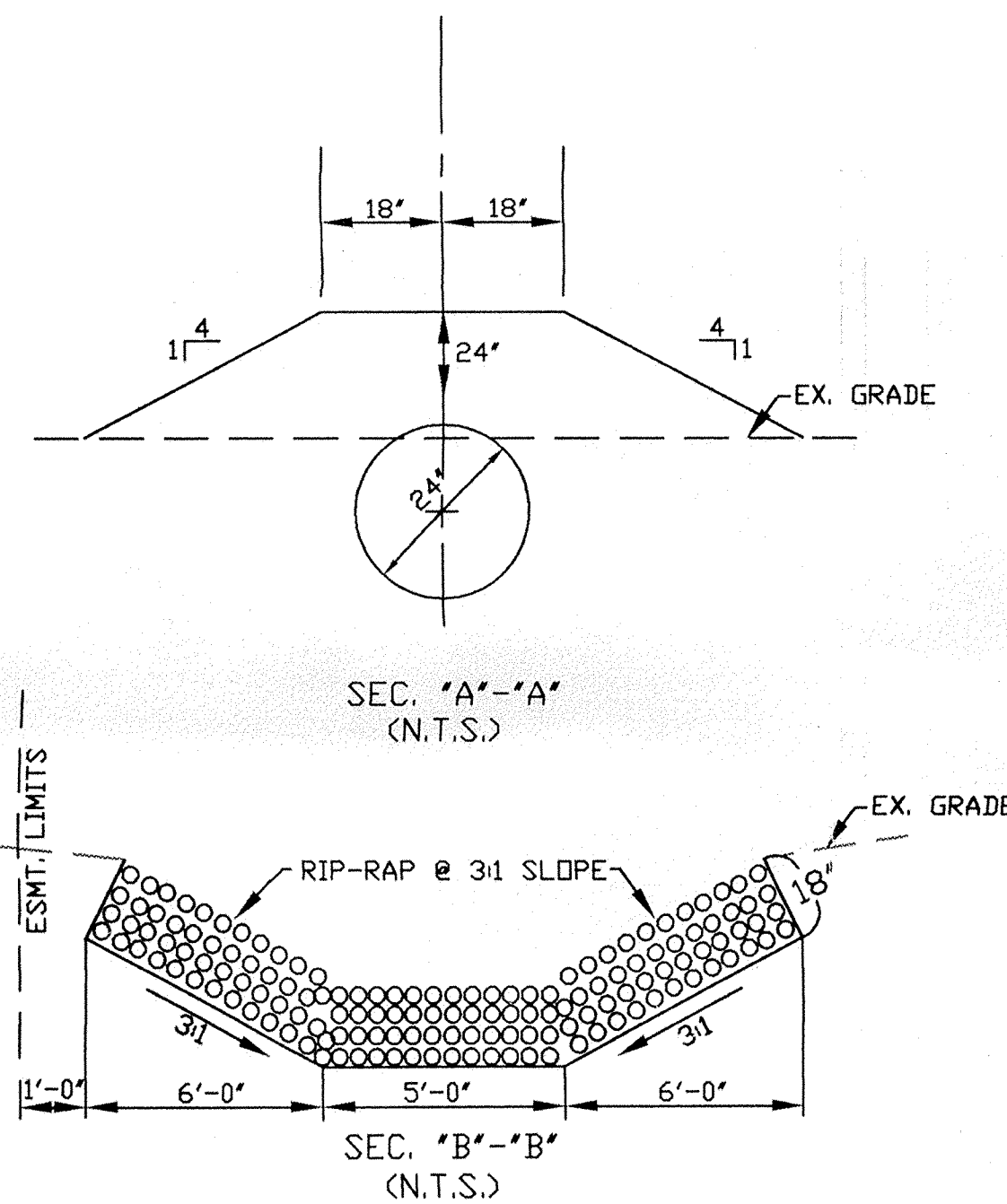

SCALE: 1"=50' HOR.  
 1"=5' VERT.

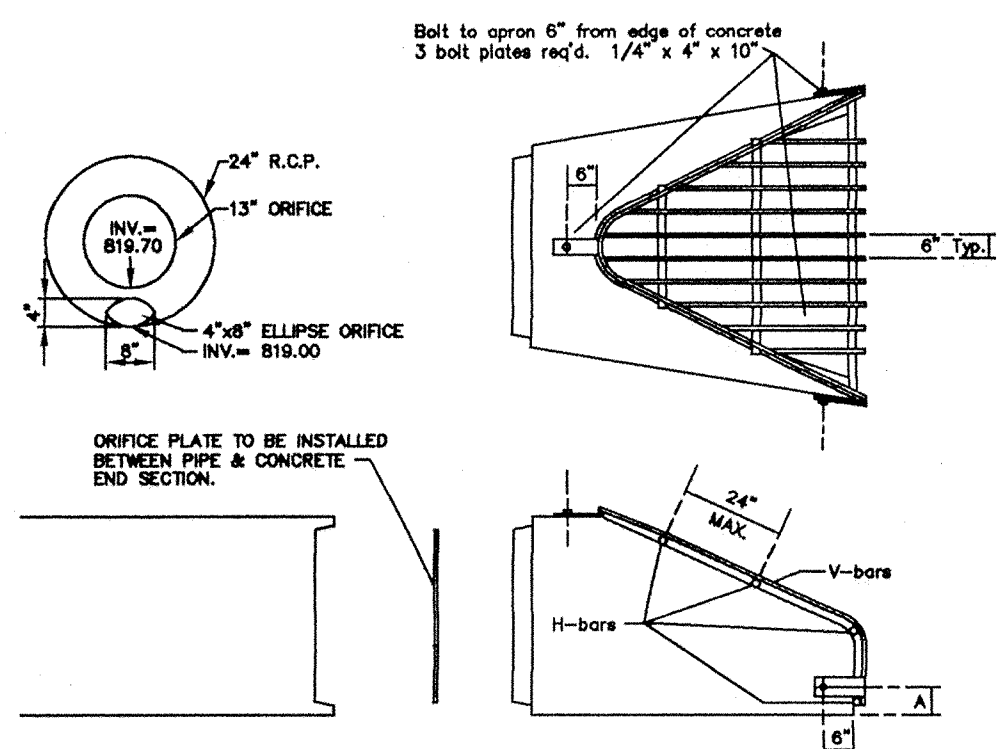
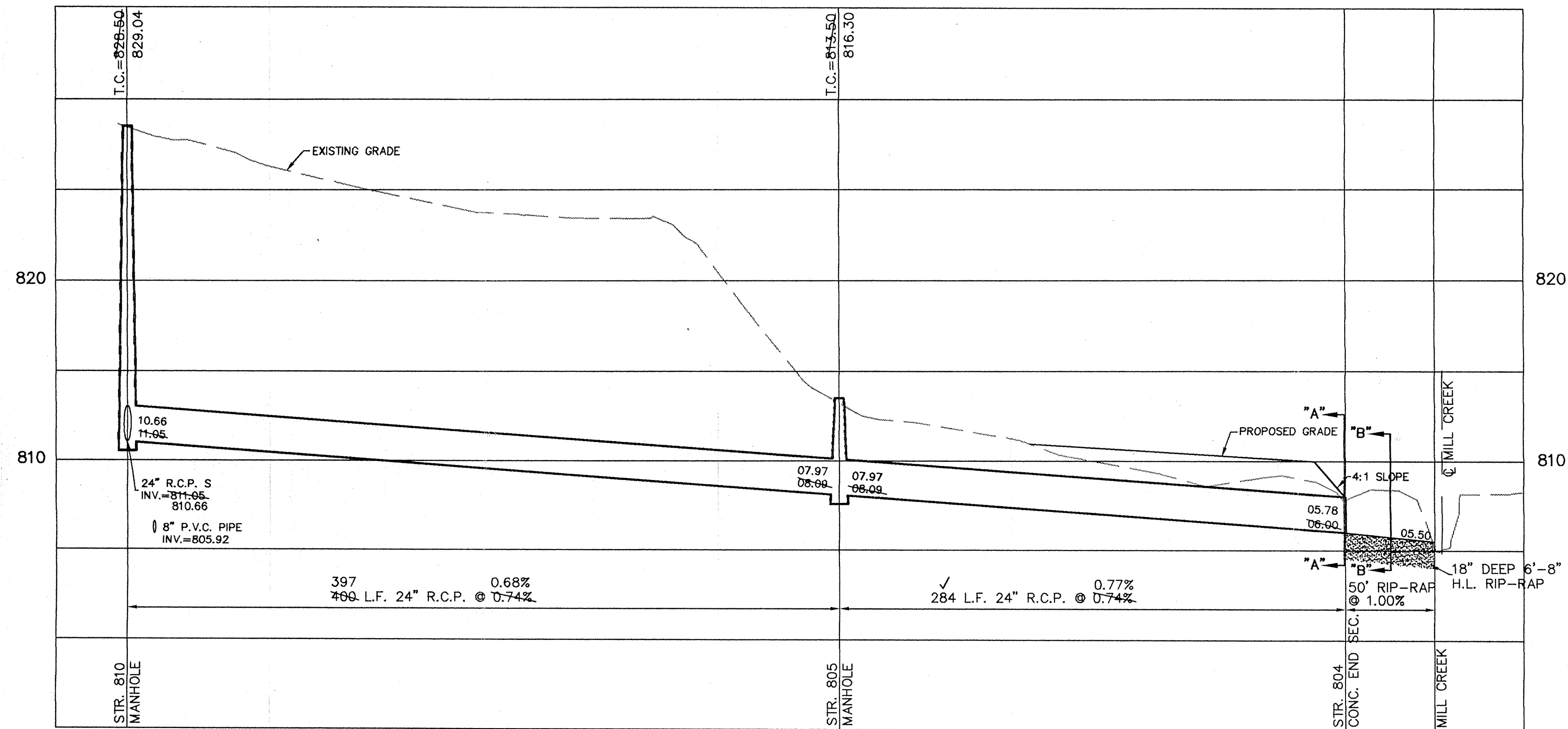

- NOTES:
1. BARS & PLATES ARE HOT-ROLLED STEEL.
  2. BARS, PLATES & PIPE ARE FINISHED WITH 2 COATS OF ALUMINUM PAINT.
  3. BOLTS ARE GALVANIZED.
  4. SEE STD. PLATES A-10 & A-11 FOR APRON DIMENSIONS.
  5. TRASH GUARDS WITH DIFFERENT DIAMETER BARS ARE AVAILABLE. SPECIAL ORDER.

Apron Size	V-Bar Size	H-Bar Size	No. of H-Bars	Bolt Dia	"A" Dim
18	1/2"	5/8"	3	1/2"	5
24	5/8"	3/4"	4	1/2"	7
30	5/8"	3/4"	4	1/2"	7-1/2
36	3/4"	1"	4	1/2"	10-1/2
42	3/4"	1"	4	3/4"	11
48	3/4"	1-1/2"	4	3/4"	12
54	3/4"	1-1/2"	4	3/4"	12
60	3/4"	1-1/2"	5	3/4"	14
72	3/4"	1-1/2"	5	3/4"	14
84	3/4"	1-1/2"	6	3/4"	15

Round pipe aprons	V-Bar Size	H-Bar Size	No. of H-Bars	Bolt Dia	"A" Dim
12	1/2"	5/8"	3	1/2"	4
15	1/2"	5/8"	3	1/2"	4-1/2
18	1/2"	5/8"	4	1/2"	4-1/2
21	1/2"	5/8"	4	1/2"	5
24	5/8"	3/4"	4	1/2"	5
27	5/8"	3/4"	4	1/2"	5-1/2
30	5/8"	3/4"	4	1/2"	5-1/2
36	3/4"	1"	4	3/4"	8
42	3/4"	1"	4	3/4"	8
48	3/4"	1"	5	3/4"	8
54	3/4"	1-1/2"	5	3/4"	8
60	3/4"	1-1/2"	5	3/4"	8
66	3/4"	1-1/2"	6	3/4"	8
72	3/4"	1-1/2"	6	3/4"	8
84	3/4"	1-1/2"	7	3/4"	10
90	3/4"	1-1/2"	7	3/4"	14

TRASH GUARD & ORIFICE PLATE FOR CONC. APRONS  
 NOT-TO-SCALE

CERTIFIED: 2/18/98

David J. Stappeler

CONSULTING ENGINEERS - LAND SURVEYORS  
 (317) 849-5935 1-800-728-6917 FAX: (317) 849-5942  
 INDIANAPOLIS, INDIANA

INDIAN COUNTY SURVEYORS ASSOCIATION

STORM SEWER PLAN & PROFILE  
 PEBBLE BROOK VILLAGE CENTER  
 NOBLESVILLE, INDIANA

SHEET NO. 9  
 OF 13 SHEETS  
 JOB NO. 23970



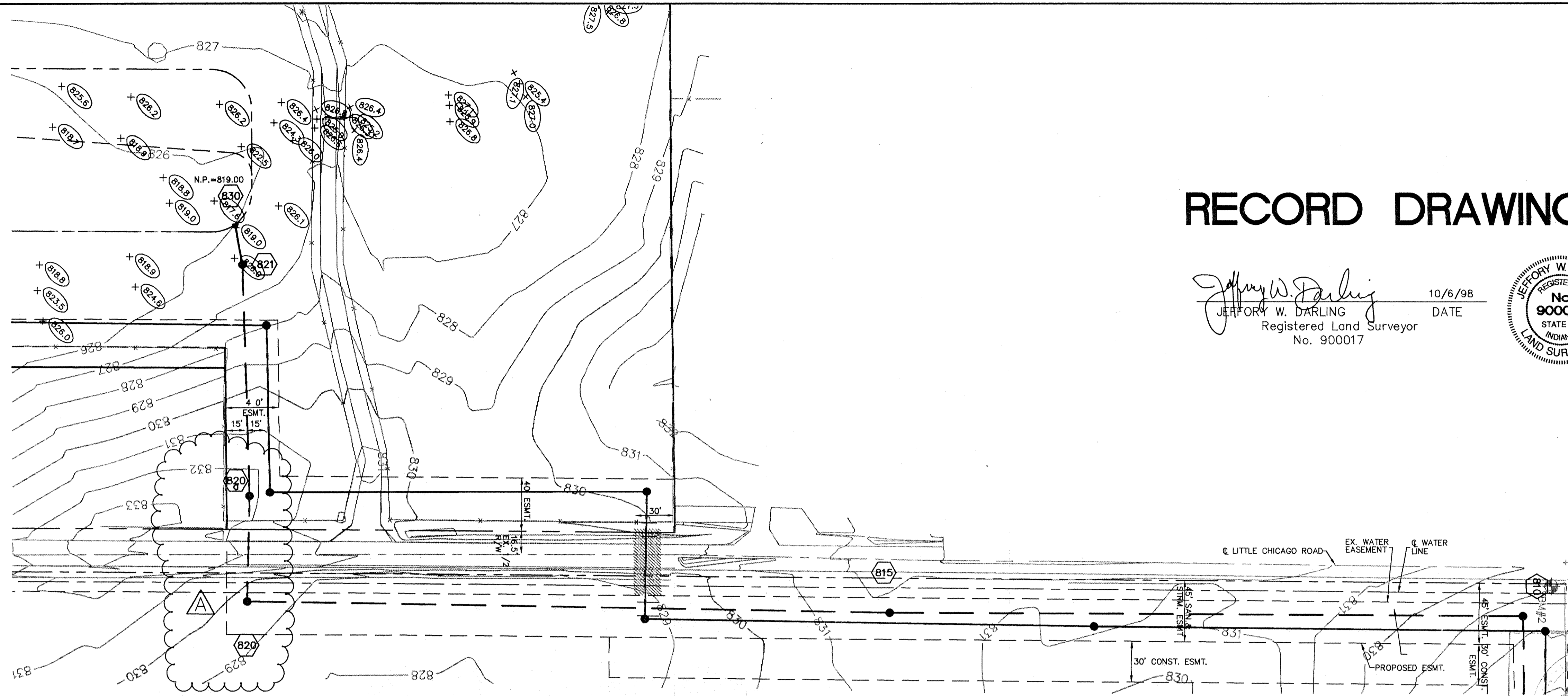

# RECORD DRAWING

SCALE: 1" = 50'

*Jeffery W. Darling*  
 JEFFERY W. DARLING  
 Registered Land Surveyor  
 No. 900017

10/6/98  
 DATE

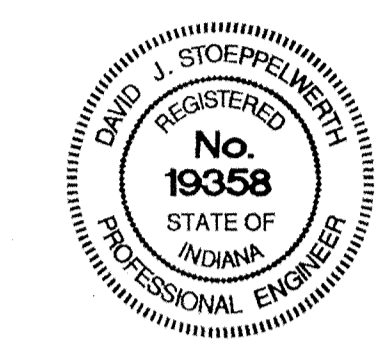

DATE	DATE	DATE	DATE	DATE
10/6/98	6/7/98	5/28/98	5/7/98	2/18/98
AS BUILT	ADD MANHOLE NO. 800	REVISED STORM LOCATION FOR IAS	REV FOR FINAL DESIGN	
DATE <td>DATE <td>DATE <td>DATE <td>DATE </td></td></td></td>	DATE <td>DATE <td>DATE <td>DATE </td></td></td>	DATE <td>DATE <td>DATE </td></td>	DATE <td>DATE </td>	DATE
2/18/98				

CERTIFIED: 2/18/98  
*David J. Stoppelweber*  
 CONSULTING ENGINEERS - LAND SURVEYORS  
 (317) 849-5935 1-800-728-6917 FAX: (317) 849-5942  
 INDIANAPOLIS INDIANA

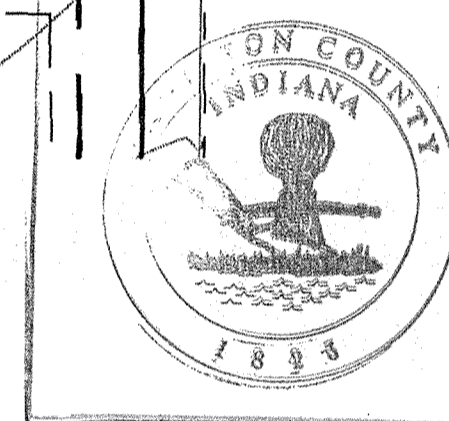

This information was gathered into the Hamilton County Property Information System and is considered an approved data base.  
 Entry Date: 9-21-00  
 Entered by: *SLM*

NOTE: ALL CASTINGS TO BE FLUSH WITH FINAL GRADE

SCALE: 1" = 50' HOR.  
 1" = 5' VERT.

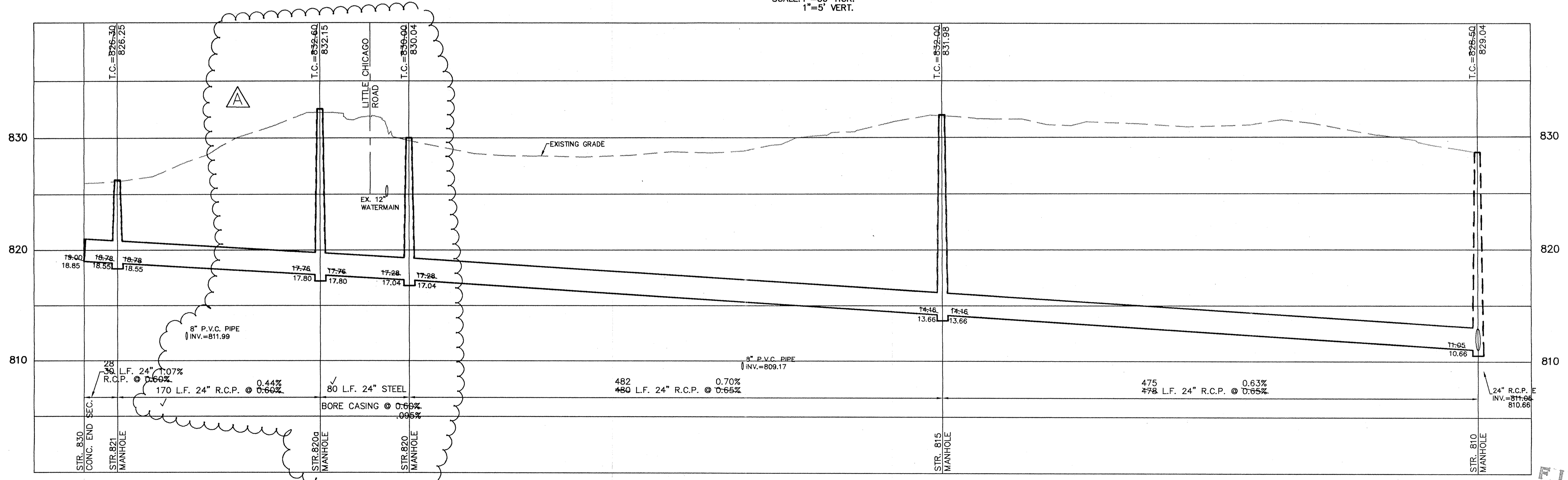

**FILED**  
 OCT 19 1998  
 OFFICE OF HAMILTON COUNTY SURVEYOR

**STORM SEWER PLAN & PROFILE**  
**PEBBLE BROOK VILLAGE CENTER**  
 NOBLESVILLE INDIANA

SHEET NO. **10**  
 of 13 SHEETS  
 JOB NO. 23970

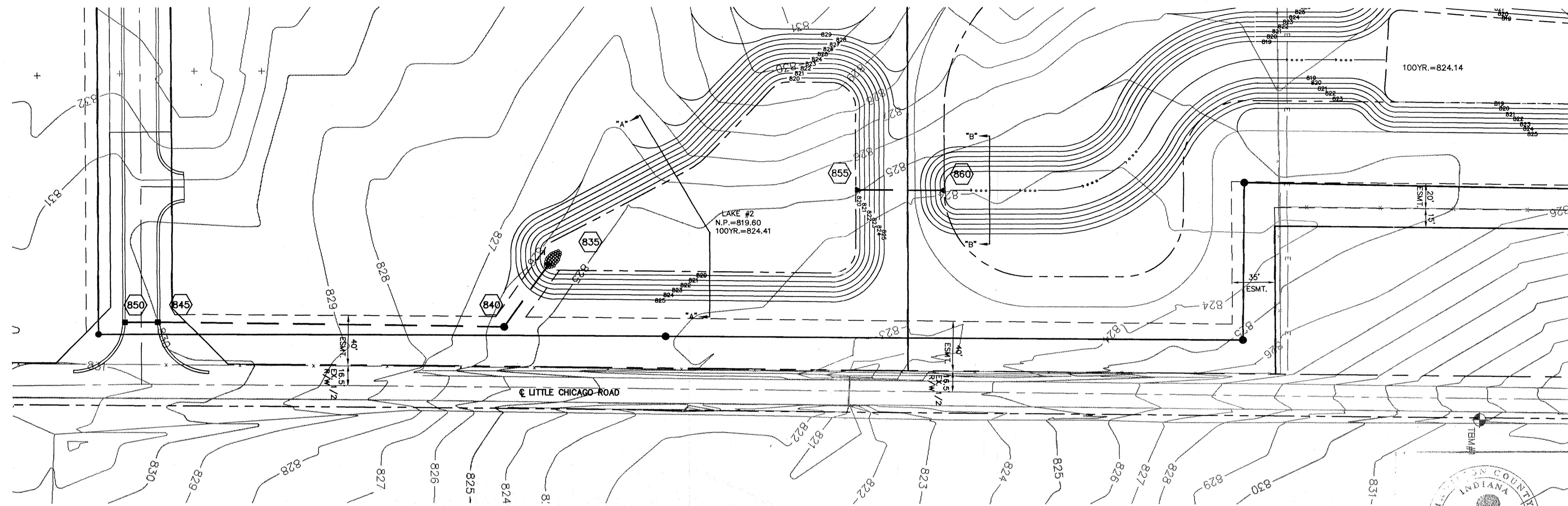

SCALE: 1" = 50'

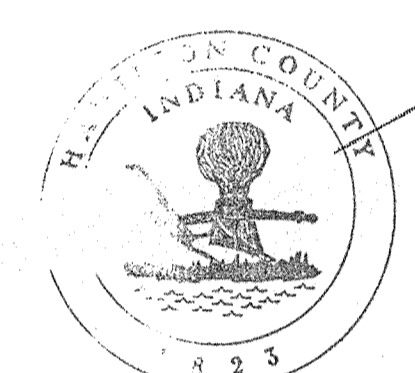

This information was gathered for input into the Hamilton County Geographic Information System. It should not be considered an official record of the GIS.

Entry Date: 9-27-00

Entered by: *SLM/gjs*

NOTE: ALL CASTINGS TO BE FLUSH WITH FINAL GRADE

# RECORD DRAWING

*Jeffrey W. Darling*  
JEFFERY W. DARLING  
Registered Land Surveyor  
No. 900017

10/6/98 DATE



SCALE: 1" = 50' HOR.  
1" = 5' VERT.

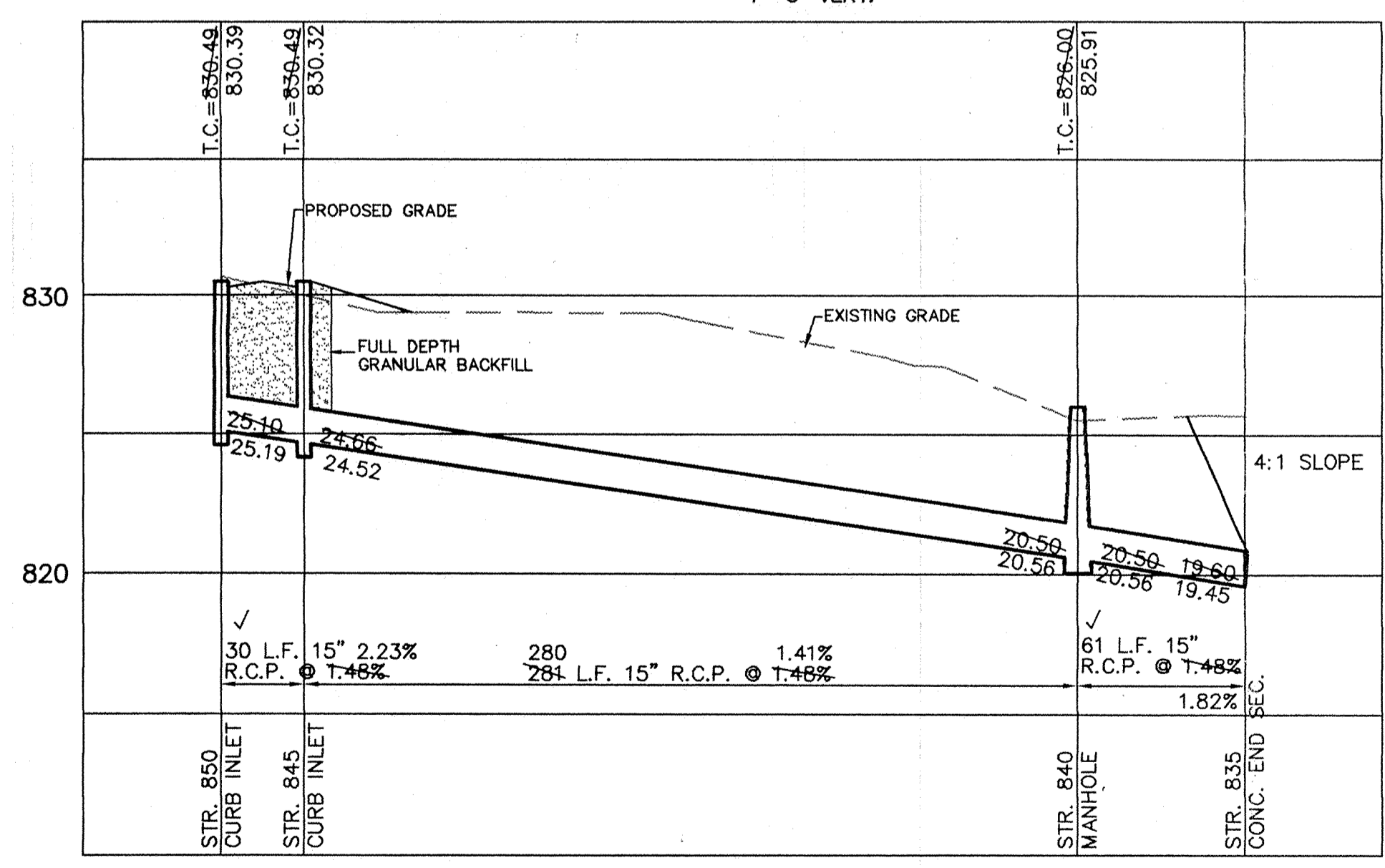

SCALE: 1" = 50' HOR.  
1" = 5' VERT.

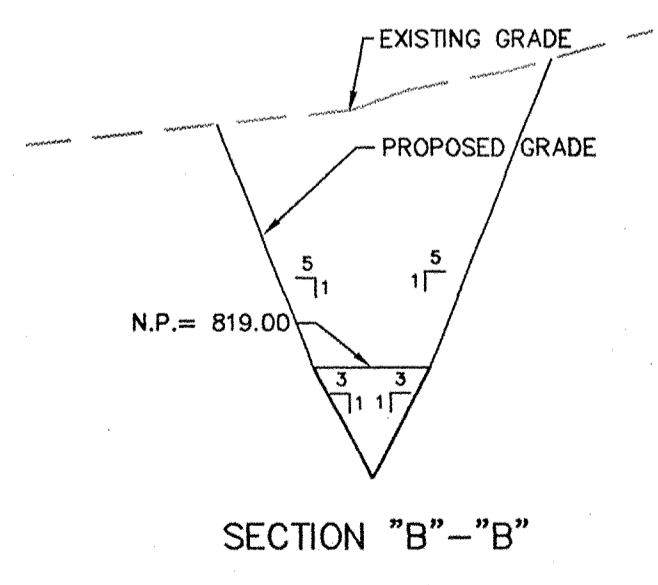
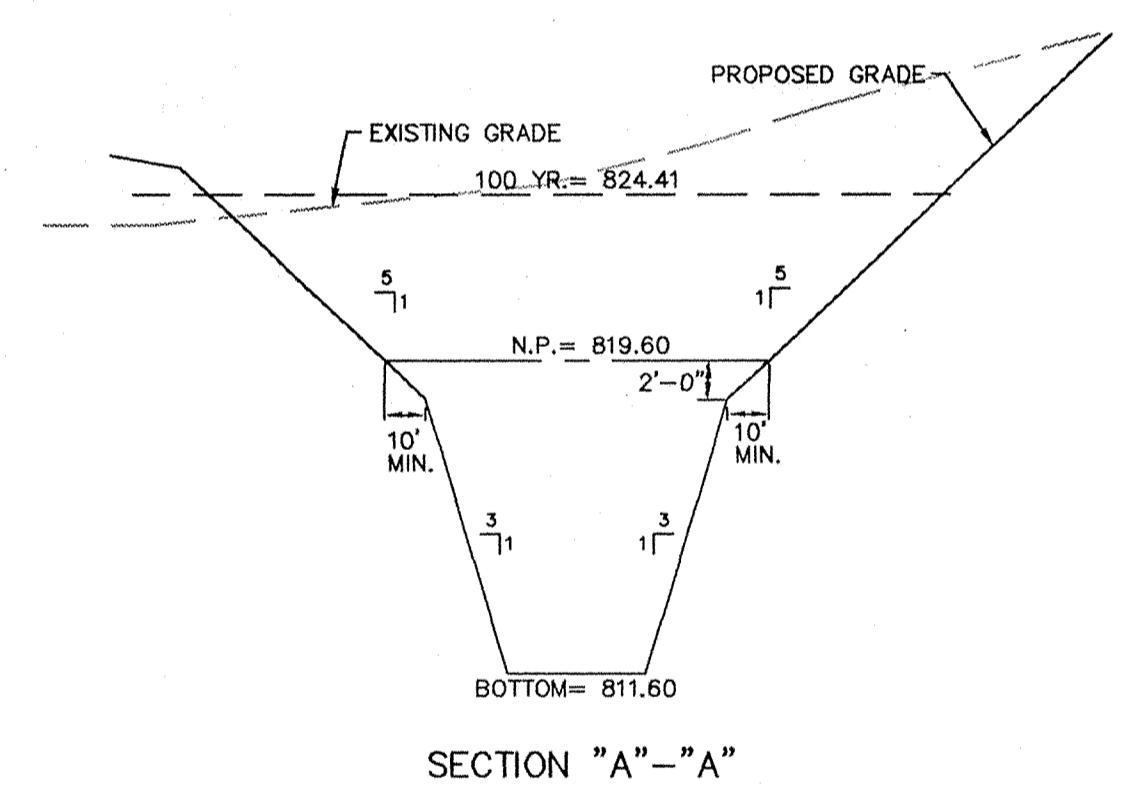
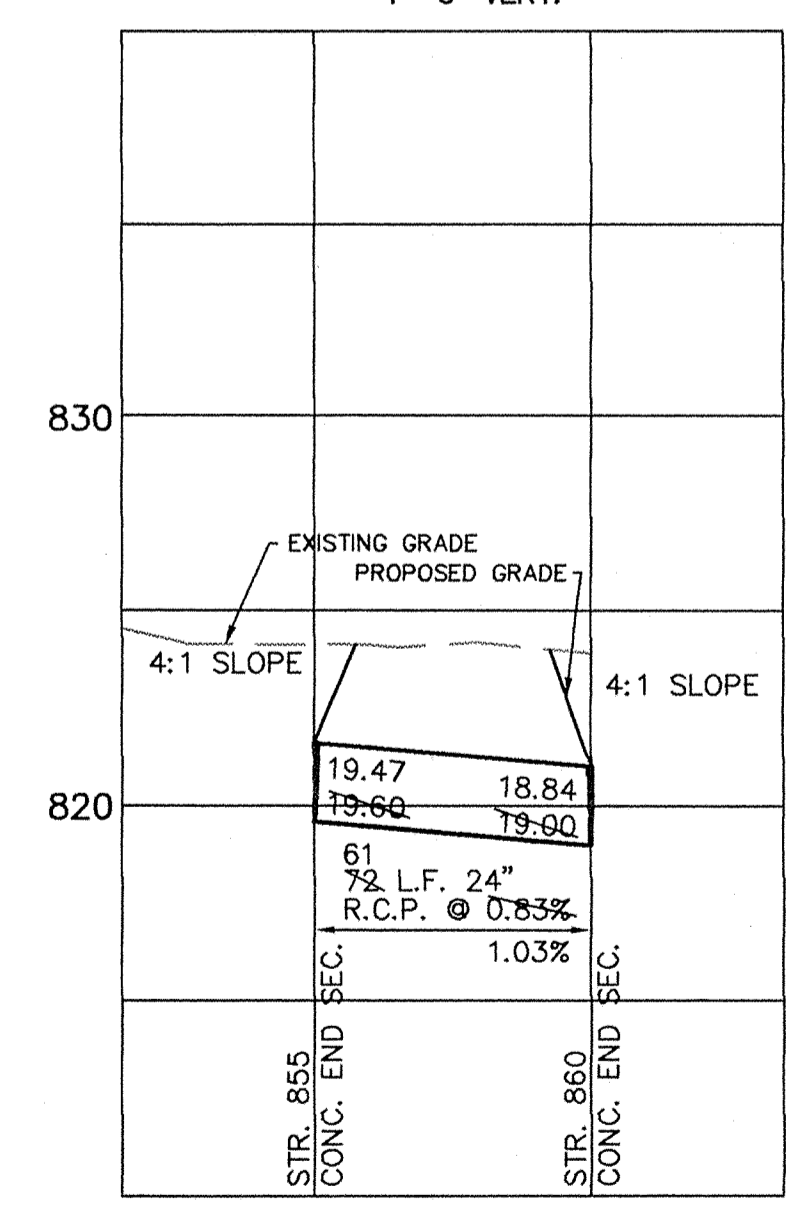

CERTIFIED: 2/18/98

David J. Stoppelweith  
REGISTERED PROFESSIONAL ENGINEER  
STATE OF INDIANA  
No. 19358

CONSULTING ENGINEERS - LAND SURVEYORS  
(317) 849-5935 1-800-728-6917 FAX: (317) 849-5942  
INDIANAPOLIS INDIANA

INDIANA SURVEYORS ASSOCIATION

STORM SEWER PLAN & PROFILE  
PEBBLE BROOK VILLAGE CENTER  
NOBLESVILLE INDIANA

FILED  
OCT 19 1998  
OFFICE OF HAMILTON COUNTY SURVEYOR

SHEET NO. 11  
OF 13 SHEETS  
JOB NO. 23970

DATE	BY	REVISIONS
10/6/98	GBR	
3/7/98	RGJ	
2/19/98	GBR	